Weather Forecast
SAN FRANCISCO, Oct. 22.—Cloudy, probably with showers on northwest coast tonight and Sunday; fresh west wind.

Oakland Tribune.

35c A MONTH ...THE TRIBUNE... Delivered at your address. Best and cheapest paper on the coast.

VOL. XXXXV PART I—16 PAGES OAKLAND, CALIFORNIA, SATURDAY EVENING, OCTOBER 22, 1898. PAGES 1 TO 8 NO. 158

SWIFTLY BLOWN INTO ETERNITY.

Fearful Explosion at the Judson Powder Works Results in the Instant Death and Horrible Mutilation of Tom Roach and Peter Anderson.

Nitro-Gelatine Mixing House Completely Wiped Off the Earth ---Richard Board's Almost Miraculous Escape--No Cause Discovered For the Awful Disaster.

The Nitro-gelatine Mixing House of the Judson Dynamite and Powder Company blew up at 8:06 o'clock this morning, hurling into eternity two human beings and tearing their bodies into fragments, not larger than a man's hand. The dead are:

Peter Anderson, aged 25 years, foreman of the mixing department.

Thomas Roach, aged 32, foreman of the nitro-gelatine mixing house.

The only wounded man is **Richard T. Board.** His injuries are a badly lacerated scalp, ear cut and probably internal injuries. He is also suffering from a severe nervous shock.

That Board escaped with his life is little short of a miracle, for he was within fifteen feet of the death-dealing explosive and only owing to the fact that a heavy bulkhead stood between him and the nitro-gelatine, was his life saved.

Superintendent C. D. Kennedy had a close call. He was on his way to the gelatine house and would have reached it about one minute before the explosion, had not a trivial matter detained him slightly.

Thomas Brombaker and Frank Costa, had left the buildings, less than two minutes prior to the work of destruction and thus their lives were spared.

The mixing house is wiped off the face of the earth, while the nitrating and drying houses adjoining are complete wrecks. Over an area of four hundred yards the debris is scattered, showing the fearful force of the 200 pounds of nitro-gelatine. Of the mixing house, there is nothing but kindling wood, the majority of which is in splinters.

All that remains of the two victims has been picked up in an ordinary sugar-scoop and placed in a box two by three feet in dimensions.

No cause for the explosion is known, and it probably never will be, for the only witnesses were the two victims.

SUPERINTENDENT KENNEDY'S CLOSE CALL.

Superintendent C. D. Kennedy made the following statement:

"I am in complete ignorance of the cause of the explosion. It can never be accounted for. Roach was a thoroughly experienced man, and was credited with exercising great caution in the mixing of the nitro-gelatine, which is very dangerous stuff to handle. As well as that, Anderson, who is the foreman of the mixing department, was with him, and it could not have been due to any lack of caution that the explosion occurred. It is one of those inexplicable things which happen when least expected.

"As to my own narrow escape I don't care to say anything. I'll admit it was the closest shave of my life, however. Usually I go down to the mixing house, when it is running, before changing my clothes, but this morning I delayed about two minutes to make the change. Why I did it I do not now know. I then started immediately for the mixing house, and had I been one minute sooner, would have met the fate of the other two poor fellows.

"The copper tank contained about 200 pounds of nitro-gelatine. This is composed of gun-cotton, nitro-glycerine, nitre and some other ingredients. How it could have exploded I have not the remotest idea.

"Our loss will be about $3,500, but that is nothing in comparison to the loss of two lives. Both men were faithful and trusted employes, and I feel deeply their untimely death.

"This is the first explosion of explosives we have had during our eight years of working. About three years ago some machinery burst causing two deaths."

DETAILS OF THE AWFUL DISASTER.

The nitro-glycerine mixing house was a building 25x40 feet in dimensions, while the other adjoining buildings were about the same size. No adequate conception of the wreck can be secured without personal observation. Where once stood the costly machinery now yawns a deep hole. What were walls and a roof are but splinters sticking in the sward on all sides, resembling stakes in a garden after the foliage has departed. Bits of metal and twisted pipes, charred hose, broken glass and other things once substantial add to the confused mass, while a mound of earth to the south, thrown up by the fearful concussion, buries more of the fragments.

The nitrating house did not suffer so greatly, though the roof was torn off and the walls caved in. The heavy bulkhead answered its purpose well, for besides preventing the complete leveling of this building, was the means of saving one life.

Nitric acid, added to the stream of water flowing from the bursted water pipes and the penetrating properties of the acid, assisted in continuing the work of destruction, wherever it touched.

As soon as possible, a gang was put to work to clear away the debris. All day the men worked and by afternoon had brought a little order, out of chaos

The mixing tank was as completely destroyed as the building, only small pieces, about the size of a dollar being found.

The loss is estimated at $3,500. It is probable that the plant will be re-built as soon as expedient, for it is now greatly in demand, as both the Judson and Giant Works have large contracts to fill, calling for the nitro-gelatine.

FORCE OF THE EXPLOSION.

The force of the explosion was felt as far as Berkeley, though no damage was done there. Windows on the Judson grounds were smashed, and one Chinese, who was walking along the car tracks, was thrown to the ground and considerably bruised. That more damage was not done seems peculiar, taking into consideration the force of the concussion. This is explained, however, by the fact that the building was isolated, owing to its dangerous character.

In front on the south side stands the hill guarding the magazine, thus protecting that as well as the main buildings.

There is open marsh land on the north, as well as on the west. To the east but one building, partially protected by a bank, is located. In this the windows were all smashed.

The explosion is the first one of a similar character which has occurred at the Judson works, though they have been running for eight years. About three years ago two men were killed by the bursting machinery, but never before have the explosives given any trouble, owing to the fact that extra care is taken in handling and mixing them.

COMPLETE WORK OF DESTRUCTION.

The mixing house, drying and nitratning rooms occupy one building, about 1,600 feet from the main magazine and 200 yards from the reclamation works. In the mixing house was some expensive machinery, including an oval copper tank about three by two feet in diameter and two feet deep. In this the nitro-gelatine was mixed. The plant was used by both the Judson and Giant Companies at different times.

As usual, Thomas Roach, the foreman of the house, went to work at 7 o'clock. He immediately started mixing the nitro-glycerine and gun-cotton. The machinery was in good order and required nothing but oiling before the compound was made.

Peter Anderson had no calling in the vicinity of the nitro-gelatine house. However, as he is the foreman of the general mixing department, he walked over to see Roach at work and helped him empty a portion of a carload of gun cotton into the vat. Not until the ingredients were thoroughly mixed did the explosion take place. What caused it will forever remain a mystery, and even theories, according to Superintendent Kennedy, cannot logically account for the disaster. The most plausible is that some foreign substance found its way into the vat and was responsible for the result.

Eye witnesses describe the explosion as merely an unusually loud and sharp report, followed by smoke and flying debris. When this cleared away, it was seen that the buildings were complete wrecks and that not a vestige of the mixing house remained.

All the employes of the works rushed to the scene to render what assistance was possible. Superintendent Kennedy personally directed the work.

First attention was paid to the living. Richard Broad was taken care of and his wounds dressed. He received an ugly gash on the scalp, while his ear was nearly torn off. As well, he complained of internal injuries. Fellow workmen helped him to the company's main office, and from there he was able to walk home.

SEEKING FOR THE DEAD.

The employes then looked for Roach and Anderson, whom they knew to be dead, but nothing resembling a human being could be found. At a distance of over 350 feet a small portion of a man's leg was discovered, to which hung shreds of trousers, so discolored that identification was impossible. All around the scene, principally to the north, small portions of flesh were picked up. A piece of a head and neck was brought in, which was partially identified as a portion of Anderson's remains.

With shovels and an ordinary sugar scoop, the dismembered bits were picked up and placed in a small powder box, later to be taken in charge of by Coroner

Throughout the day searchers brought in more of the victims, though no portions could be identified.

RICHARD BOARD'S MIRACULOUS ESCAPE.

Richard T. Board, the only survivor of the awful disaster, is very badly used up, though not seriously injured. In speaking of the explosion he said:

"I was at work as usual in the nitrating room adjoining the mixing house. The two are separated by a heavy bulkhead. I knew Tom Roach was at work on the mixing tank, but did not know who else was in there. However, I heard some talking. A little after 8 o'clock the explosion occurred, but it came so suddenly that I hardly heard anything. In fact I did not have time to think before I was in the air, with lumber and dirt flying all about me. I struck the ground about sixty feet away and for a time was completely dazed. I do not know how long I lay on the ground, but as soon as I realized what had happened I crawled through the debris and ran. Then I stopped for I knew nothing more was to explode.

"Where the mixing house stood but a minute before was a great hole and not a sign was visible of Roach. The poor fellow, with Anderson, had been blown all to pieces.

"I cannot describe the sensation as it occurred to me, for it was most peculiar. First I seemed to be falling into a deep abyss, then the walls seemed to all cave in and I was drawn right up into space. It happened all so quickly that you can hardly tell of it.

"I feel pretty badly inside and my head hurts a good deal, but I guess I am all right."

THE MEN WHO LOST THEIR LIVES.

Peter Anderson had been employed by the company ever since th works wr locatd at Fleming Point. H was a brothr-in-law of Charls H. Spear, County Recorder, and leaves a wife and baby girl, one year old today.

About six months ago he had his mother, brother and sister come over from Denmark. He provided them a nice home in West Berkeley, where they now reside. Anderson was the only support of the entire family, and his death leaves his widow and child practically penniless.

Mrs. Anderson is prostrated with grief. She says she had a forewarning that something was to happen and but

(Continued on Page 2.)

ANNIVERSARY OF PRINCETON CELEBRATED.

Distinguished Men in Attendance at the Exercises.

President Gillman of Johns Hopkins Delivers an Address.

Frankensteins We Have Raised as a Result of the War With Spain.

PRINCETON, N. J. Oct. 22.—Princeton University celebrated its 152d anniversary today with appropriate ceremonies. An imposing academy procession, in which appeared ex-President Cleveland, A. Taylor Payne, William M. Sloane and other men of national reputation, passed from the library to Alexander Hall, where the exercises were held.

The ceremonies were very simple. President Patton introduced, as the guest of honor, President Gillman of Johns Hopkins University, who addressed the assembly on the theme, "Books and Politics." He said:

"I am not an imperialist, an expansionist, nor a jingo. I belong to a class of citizens who dread revolution, trust experience and are established by inheritance, training and reflection in the belief that the freedom of this country from foreign entanglements has secured it peace and plenty, and is the basis of its hope and faith. I feel now, as I felt in June, that it is safer to walk in the footsteps of the fathers than to enter upon the emblazoned paths of the forest, which lead, we know not whither.

"Nevertheless, it is not apparent that the events of 1898, following in quick succession like the bombs from the turrets of a battleship, have changed the outlook. If public opinion manifested by the newspapers, expressed by speeches, pamphlets and resolutions, and presently to be formulated by Congress, demands that our acquisitions remain in our possession, the Americans have reached the most serious difficulty in government that has arisen since the constitution of the United States was adopted—reconstruction, perhaps, excepted, though of this I am not sure. Such a state of affairs was not foretold by optimistic or pessimistic prophecy. The political results, as distinguished from the military and naval, have been adverse to the wishes, arguments and anticipations of conservative men. But here we are, in circumstances unforseen when the constitution was adopted, when the farewell address was written, or when the Monroe doctrine was announced, or even in May, 1898, at the declaration of war with Spain.

GIANTS IN OUR PATH.

"Whatever we may think of the annexation of Hawaii, or of the value of Porto Rico, or of the wisdom of the recent war or of its necessity, or of the terms of the protocol, or of the perplexities in which this country is involved, here we are, face to face with new problems, new responsibilities, new opportunities. They are not ghosts and spectres which will vanish as we approach them; they are giants, tough and grim, armed with clubs, and sullied with dirt.

"For this state of affairs we are wholly unprepared. If it is true, as a member of the Cabinet has said, that war came like a flash of lightning out of a clear sky, and, as the President afterwards affirmed, that 'The storm broke so suddenly that it was here almost before we realized it,' it is equally true that the Nation is not ready for the new problems of civil government upon which it is enterig. Reduce these problems to their lowest terms. Nearby Cuba, freed from the sovereignty of Spain, is ours for the moment by conquest, and yet it is not ready for self-government, nor will it be for a long time to come. Porto Rico and other Spanish islands are ours by terms of the protocol, and are equally unprepared for republican suffrage. In the Pacific, Hawaii is ours by annexation, and an island in the Ladrones is guaranteed to us by the protocol; we are in possession of the harbor, bay and city of Manila, and with Germany and England we are joint protectors of Samoa, where Pago Pago is a treaty naval rendezvous. Our merchants, missionaries, travelers, men of letters, artists, scientists are bounds to traverse Oceania. American influence is sure to be felt in Australasit. We once made a call upon Japan, and behold the results.

"From this influence there is no escape. The question is how best to use the advantages of our position for the good of mankind. The Chinese policy is to remain shut up within a wall, repel all assault and refrain from interference with the affairs of other people. Shall the Americans, enjoying the opportunities that have been placed in their hands, maintain a similar seclusion and be contented with a coaling station, or shall they establish themselves as a civilizing force in the Pacific?

OUR NEED OF COMMERCE.

"Commerce has been the making of England as truly as it was the making of Phoenecia. International trade is the business of the United States by which our own welfare and the welfare of all people with whom we have to deal are promoted. Let commerce be stopped, and all the mechanism of modern society is brought to silence.

"History warns us that in our new career we may anticipate perplexities, embarrassments, blunders, an effect of the principles of efficient civilization, the wasteful and perhaps the fraudulent expenditure of vast sums of money, attempts to engraft the system of spoils on the unsophisticated and unwary. I dread the conflict. Nevertheless, I believe that the American people, through their errors, perplexities and sins, will rise to the situation before them and will succeed in carrying to distant lands the benefits of liberty, order, and law; and I believe that the young men of our universities, to whom the great storehouses of human experience are opened, while they point out, in the history of Alexander and Caesar and Charlemagne and Napoleon the dangers of imperial magnitude, will also show us how in the present century these dangers may be defied by spreading through the world the principles of Anglo-American destinies."

WAR CLOUDS GET BLACKER

British Admiralty Is Ready For a Conflict With France.

A Russian Paper Says That Country Will Side With the French.

LONDON, Oct. 22.—The British Admiralty has ordered every sea-going vessel to have its crew made up to the full complement as ordered in case of mobilization. The order of the British Admiralty practically means the complete telling prospectively of every ship's company into detail.

Four torpedo boat destroyers which were about to be fitted with new water tube boilers have had their orders countermanded and have been instructed to redraw their stores.

Officers on leave of absence or unemployed have been notified to hold themselves in readiness to commission the reserves if required.

A THREAT FROM RUSSIA.

ST. PETERSBURG, Oct. 22.—Commenting upon the recent speech of the British Chancellor of the Exchequer, Sir Michael Hicks-Beach, the Novoe Vremya charges the Chancellor with making a violent attack upon the French government and says he failed to bear in mind that France has in Russia "an ally resolved to support her in the Fashoda question, in view of the full solidarity of their interest."

Continuing, the Nova Vremya expresses a wish that the matter be amicably settled on the basis of compensating France by the concession of an outlet on the Nile, and the paper adds that France should not demand more.

CABINET MEETING CALLED.

LONDON, Oct. 22.—The British Cabinet has been summoned to meet early next week for the purpose of discussing the Fashoda question. It is said that the government proposes to take the necessary steps to insist upon an early and definite statement on the subject from France.

AN IRISH AVENGER.

LONDON, Oct. 22.—The excitement over the Fashoda question led an Irishman this morning to smash with an umbrella a window of the office of Punch on Fleet street, where was displayed a cartoon depicting John Bull threatening a French organ grinder who does not depart when ordered to do so. The Irishman shouted, "Vive la France," as he broke the window, and was arrested. When asked if he was a Frenchman, the prisoner said: "No, I'm an Irishman. Had I been a Frenchman I would have blown down the place."

PARIS STOCKHOLDERS THINK WAR UNLIKELY.

PARIS, Oct. 22.—The Bourse was agitated today during the early portion and subsequently the uneasiness experienced regarding the outcome of the Fashoda dispute subsided. This was due to a growing belief that the matter will be amicably arranged. International securities were well maintained. They were led by the Portuguese securities, which advanced on a rumor that an agreement as to the lease of Delagoa bay is about to be signed. The Turkish securities were firm and Rio Tintos improved.

LYNCHED FOR AN AWFUL DEED.

Associated Press Dispatches by the Tribune's Special Leased Wire.

LOUISVILLE, Ky., Oct. 22.—A special to the Times from Tompkinsville, Ky., says: News has reached here of the lynching of Arch Bauer (colored), who committed an assault upon and attempted to murder Annie Morrison, oldest daughter of Henry Morrison, a prominent farmer of Cumberland county. The crime was committed at the Morrison home yesterday afternoon about 3 o'clock. The members of the Morrison household were visiting in the neighborhood, except the oldest daughter, who remained at home to care for the house. Bauer, unnoticed, went direct to Morrison's home.

Miss Morrison screamed for help when he entered, but no one was near enough to hear her, though the house was close to one of the most frequented public roads.

She fought the fiend with desperation, but the negro drew a piece of sharp iron, striking her two or three times on the head and inflicting wounds that may prove fatal. He fled, believing his victim dead.

When the neighbors learned of the horrible affair they formed a mob and pursued the negro with bloodhounds. They trailed him to a small cabin within five miles of where the crime was committed. The door was quickly broken down. The negro, hearing the noise, tried to escape through a window, but failed. When they entered he begged for mercy, but a noosed rope was quickly thrown over his head and he was dragged, more dead than alive, to the woods, where the rope was tossed over the limb of a tree and he was hauled into the air and the life remaining soon passed out of his body.

The lynchers left the body and disappeared. Eight bullet holes were found in the body this morning. The remains were buried by his relatives.

H. D. Ellison, 1163 Broadway. Cards engraved from your plate, $1.

Don't Like Your Spectacles?

Want an eye-glass that fits and looks neat—we have them.

I. A. BERETTA
OPTICIAN
1151 Broadway 456 13th St.
At Steffanoni's Jewelry Store.

"Laughing Teeth"

Is not a new expression with good poets. Good Teeth are essential to beauty. Good Teeth are easily had if you go to an honest Dentist.

Dr. E. R. Tait,
1003½ Broadway, Cor. 10th.
Tel. RED 3895

M. S. SMITH & SONS.

8 Cases of New Stationery

have just been put in stock. The choicest goods of the finest Stationery makers in the East
Rich colors—dainty shades—new shapes.
Royal Blue.—rich striking color.
Squadron Grey—plain strong tint
Wedgwood blue—beautiful shade
Puritan Grey—simple and dainty
These are some of the new colors.

Stationery at Half Price

Quite a lot of different colors, shades and finish, just a little of each—parts of boxes that we do not intend to carry stock of any more now at bargain prices.

25 Sheets and 25 Envelopes....25c
Crane's and Hurd's "A 1" stock formerly sold at 60c, 50c and 40c now 25c till remnants are sold.

Sealing Wax, all colors, 5c per stick; 20 or 30 shades.

Card Engraving and Paper Stamping are lines that receive our most particular attention. We have only the best workmen and use the finest of stock. See our Sample Books.

Engraved Copperplate and 100 Cards.....$2.00

100 Cards from your plate...$1 00

Wedding Invitations on short notice.

100 fine Platinum Photographs just arrived from Boston. See them.

Open Evenings.

M. S. SMITH & SONS,
Books Stationery Pictures
1154-58 Broadway - Near 13th St
TELEPHONE 613

TROUBLES OF A HOME ARE TOLD IN COURT.

Anna Peterson Makes Charges Against Her Husband.

Says He Failed to Give Her Care When She Was Sick.

Anna Peterson is to-day suing her husband, Charles Peterson, for divorce on the ground of extreme cruelty. The defendant is a saloon keeper.

The plaintiff accuses Peterson of forsaking her in time of sickness. She alleges that knowing her frail condition Peterson went away without providing a physician or nurse, and left his wife alone to administer to her malady.

On another occasion, Mrs. Peterson averred on the stand, Peterson came home in a violent mood. He threw chairs about the house and hurled such a volume of vile epithets at his spouse that she shrank from him. On many occasions this scene was repeated, until on September 10th, 1898, Peterson drove his wife from the home, and they have since lived apart.

Peterson, on the contrary, has a different version of affairs. He alleges that his wife betrayed the marital vows, and names one Marston as co-respondent. This Mrs. Peterson emphatically denies, claiming that she has always been a faithful, affectionate help-mate, but was maltreated.

Judge Greene will decide the case.

DECISION IN BOTKIN CASE POSTPONED.

Question of the Woman's Extradition Will Be Settled Monday.

SAN FRANCISCO, Oct. 22.—The question of Mrs. Botkin's extradition to the State of Delaware for trial was not finally determined to-day. The five judges who heard the habeas corpus proceedings in banc had promised their decision, but owing to the fact that one of their number desired to look up some more authorities, Judge Carroll Cook was compelled to announce a continuance until Monday at noon, when the decision will be given without fail.

Bail for Manuel Stone.

Manuel Stone is now at liberty. Frank Courant and James McManus came to his rescue and put up the necessary bail.

Blueing

that the ladies would ask us to make for them if they knew the facts, is, "Windsor Liquid Blueing." It is stronger than ball blueing, contains no sediment, does not stain clothes nor soil hands.

Merriman Man'fg Co.
OAKLAND.
ASK YOUR GROCER

HARNESS NOW REPAIRED BY FOUR SADDLERS

Chief Ball Corrects a Statement of Mr. Dow.

Former Practice of the Fire Department Set Aside.

In the Tribune's report of the last meeting of the Board of Fire and Police Commissioners, City Attorney Dow was reported as having said that the mending of the harness of the horses of the Fire Department was done only by one man, whose name was Mueller, and that such a practice should be abandoned, and that any repairs which were needed in the harnesses of the department in West Oakland should be repaired by saddlers there, and that the same thing should be done in East Oakland.

Chief Ball of the Fire Department, speaking on the subject, said:

"I was not present at the meeting of the Commissioners, but if I had been I would have corrected the false impression which Mr. Dow has evidently received. It is not a fact that the harness of horses in the Fire Department is repaired in one shop only. The fact is, it is repaired in at least four shops, and these in the main are convenient to the engines in the various divisions of the city. Repairing is done, it is true, at Mueller's on San Pablo avenue and Fifteenth street; because it is near to headquarters. The repairing for West Oakland also is done there, but there has not been much of it to do. Repairing is also done at F. J. Howe's, on Broadway, near Twelfth street; at Lemmons', at Sixth and Broadway, which is near the Sixth street engine house, and at Ed Hampel's, near Thirteenth avenue, on East Twelfth street. This is a matter which can easily be proved.

"On the other hand, prior to my coming into this office, all the repairing was done at one shop only, and that was the shop of F. Wuescher, 1158 East Fourteenth street, near Twenty-third avenue. All the harness from all over the city had to go there. Now the repairs are done in three parts of the city. After I was appointed Chief, Wuescher came to me and said that he had been doing the harness work for the Fire Department under Chief Fair, and that he would like to continue to do the work. I told him that I thought he had been doing it long enough, and that I was going to give others a chance. Wuescher presented three bills, amounting to $75 or $80, for work done under Chief Fair, the payment of which took place at my recommendation. Mr. Dow, I think, will recall these facts. No man has a monopoly now in this matter."

A BEET OF GREAT PROPORTIONS.

Alameda county is known to be rich in land in which the sugar beet may be cultivated, but little attempt has been made to determine with what success the beet might be cultivated in this immediate neighborhood.

The notable exception in this instance is the experiment which has just been concluded in a manner which is not only successful but astonishing, by Edward Cleveland, the well known farmer who, for a number of years has been cultivating land on Bay Farm Island, Alameda.

One year ago, he made up his mind that he would experiment in the raising of sugar beets. He set to seed a small section of his farm and tended it with the same amount of care which he bestows upon his other vegetables. The result has just been made manifest. The beets are a surprise even to well-posted beet-growers. One of them was brought to the Tribune office today. It was two feet in height, fifteen inches in diameter and weighed thirty-six pounds. It is said that no beet of this size or weight was ever raised in this county before. It is hard and solid and the color and texture are of the kind which has characterized the beets at Alvarado which have been possessed of the greatest amount of saccharine master. The beet will be exhibited at the coming Oakland Exposition.

REA-JARMAN LIBEL SUIT GOES TO JURY.

SAN JOSE, Oct. 22.—The slander suit of J. P. Jarman vs J. W. Rea was given to the jury about 4 o'clock this afternoon. It has been on trial nearly five weeks. Jarman charges that Rea accused him of having accepted a bribe of $100 in connection with the purchase of a steam roller by the city.

UNFOUNDED STORY OF A HOLD-UP.

At a late hour last night a report was received at police headquarters that a man had been held up and robbed on the road leading to Moraga Valley and in the vicinity of the residence of W. J. Dingee. The information was of a vague description and nothing could be done last night.

This morning, however, the detectives ran down the story and discovered that it was coined by a drunken man and that there was no truth in it.

Legal Notes.

Complaint in foreclosure has been filed by William H. Knight against John L. Cooke. The basis of the action is a $1,000 note.

Notice of motion for a new trial has been given by the defendant in the case of J. F. Whelan against Emma Swain.

Decree has been handed down by Judge Hall in the case of the San Francisco Mutual Loan Association against Margaret Thomson, which favors plaintiff.

Case to Be Transferred.

Demand for change of venue in the action of W. B. King against Henry B. Varney and John R. Conway has been filed.

TRANSPORT RIO ARRIVES FROM MANILA

Brings Sick Soldiers of Whom Eight Die En Route.

Privates Stuber and Fiske of the First California Among the Dead.

SAN FRANCISCO, Oct. 22.—The steamer Rio Janeiro arrived today from Manila via Honkong and Nagasaki. The vessel had on board 161 sick soldiers from the Philippines, and the invalids were discharged at the Presidio wharf. On the voyage over eight of the men died. Two of the unfortunates were members of the First California regiment. Their names were Stuber and Fiske. Private Fiske's body was enbalmed and brought to this port, but the body of Private Stuber was buried at sea.

The Rio was flying the yellow flag when she entered the harbor. The men who had died on the voyage were sufferers from fever, and the officers in charge of the ship thought it well to warn the quarantine officials of the condition of affairs on the transport. Quarantine officers went off to the vessel and took charge of the sick men.

The following are a list of those who died at sea:

Elliott Ordway, Company H, Oregon Regiment; E. F. Fiske, Hospital Corps, First California Regiment; H. A. Stuber, Company F, First California Regiment; J. A. Glover, Company A, First Nebraska Regiment; F. W. Tucker, Company C, Twenty-third Infantry; L. D. Passmore, Company F, First Nebraska Regiment; H. D. Shuter, Astor Battery.

Fiske was a well known dentist of this city.

SISTER OF MRS. NYE LOST ON THE MOHEGAN.

Mrs. Sophy C. Crane of Santa Cruz county, was one of the passengers of the ill-fated Mohegan, wrecked on the 13th inst. off the south coast of England and was one of the lost.

A dispatch was received this morning from her son, L. A. Crane, now in New York City, saying that his mother's body had been found and identified.

Mrs. Crane was the widow of the late A. C. Crane, mother of Leonard A. Crane, now in New York City, Frank H. Crane, now in New Orleans, and Alpine, wife of Wallace R. Farrington, editor of the Honolulu Bulletin, and sister of Mrs. Stephen G. Nye of Oakland, R. M. and F. A. Hall of Westfield, New York.

The deceased had a beautiful home in the Santa Cruz mountains near Skyland, which she left last spring for a trip East. On July 13th, with her brother, F. A. Hall, she sailed for Europe. Business hastened the brother home on the 10th of September while she remained for another month. Her remains will be brought home for interment.

SQUIRE PETITIONS FOR WRIT OF HABEAS CORPUS

J. E. Squire to-day presented a petition for a writ of habeas corpus to Judge Hall, applying for his release from the County Jail. He alleges that he had been found guilty of contempt of court by Justice Clift, for failure to appear in obedience to an order of examination issued by that Justice in an action entitled John Stewart against J. E. Squire. It is technically claimed that the summons served upon Squire did not correctly state where he should apear, as required by Section 714 of the Code of Civil Procedure.

The petition was granted.

GRAND JURY WILL REPORT ON TUESDAY.

The Grand Jury will make its report next Tuesday. This afternoon it is engaged in inspecting the jail.

WILL EXTEND THE EIGHTH STREET LINE.

Arrangements are now being made by the directors of the Grove street electric line to extend the Eighth street branch of the system along Eighth to Washington street. Rails are being laid along the street, and the ground will be broken next week.

This will be a great accommodation for the people of West Oakland who wish to go to Fruitvale, as it will do away with the present transfer service and save time.

Gen Whittier Ordered to Paris.

Associated Press Dispatches by The Tribune's Special Leased Wire.

MANILA, Oct. 22.—General Whittier, the Collector of Customs here, has been ordered to proceed to Paris for the purpose of testifying before the United States Peace Commission there.

A Blaze in New Orleans.

Associated Press Dispatches by The Tribune's Special Leased Wire.

NEW ORLEANS, La., Oct. 22.—The Louisiana State Board of Health today removed quarantine restrictions in that State.

Treasury Balance.

Associated Press Dispatches by The Tribune's Special Leased Wire.

WASHINGTON, Oct. 22.—Available cash balance, $304,995,181; gold reserve, $240,744,161.

In Honor of German Empress.

Associated Press Dispatches by The Tribune's Special Leased Wire.

SHANGHAI, Oct. 22.—Prince Henry of Prussia paraded all the troops at Tsin Tau fort in honor of the birthday of the Empress of Germany.

EIGHT MEN DIE IN TRAIN WRECK.

FORT WORTH, Tex., Oct. 22.—A freight train on the Rock Island road broke in two at the top of a steep grade near here to-day. The rear portion crashed into the front section, wrecking and derailing several cars. In one of the wrecked cars were ten men, evidently stealing a ride. Five of them were instantly killed and three are dying. Two escaped fatal injuries. The names of the unfortunate men cannot be learned.

MIND WRECKED BY MELROSE EXPLOSION.

Mrs. Maggie Donaghue is leading a life which is filled with terror which can be experienced only by those who have ever had the misfortune to live near a powder magazine which might at any time be fired.

She imagines that she is slated for destruction by some of her neighbors, that her home is like a craft buffeted by the billows, and as a consequence life to her is a never-ending succession of horrors.

Day by day and far into the night she mounts guard at one of the windows of her home, revolver in hand, ready to kill any person whom she may suspect of attempting to place powder under her abode with the intent of blowing her and her home to atoms. As a consequence of the strain to her nerves and the worry which she has occasioned herself, the poor woman has lost her mind and is now before the commission on lunacy to be committed to the asylum.

This morning she complained ted for destruction by some of her house is still rocking from the effects of the explosion of the fuse works at Melrose several months ago, and that hourly she is in danger of being blown to atoms by revengeful neighbors.

There is little doubt that she will be committed.

AN ILLINOIS PHILANTHROPIST DEAD.

Associated Press Dispatches by the Tribune's Special Leased Wire.

SPRINGFIELD, Ill., Oct. 22.—David L. Snyder, one of two bachelor brothers, who gave the city a valuable park, is dead, aged 82, leaving an estate worth $2,000,000. The other brother, who died two years ago, left $100,000 for the sick poor of the city.

PENNSYLVANIA TROOPS MUSTERED OUT.

Associated Press Dispatches by the Tribune's Special Leased Wire.

WASHINGTON, Oct. 22.—Secretary Alger has just ordered that the Fourteenth and Fifteenth Regiments of Pennsylvania Volunteers be mustered out instead of the Second and Third Regiments from that State. The Fourteenth and Fifteenth are now at Camp Meade, while the Second and Third are at Philadelphia. It is understood that the change was made after consultation with the State authorities. The Second and Third Regiments are understood to be designed for Cuban garrison duty.

YELLOW FEVER EPIDEMIC ABOUT OVER.

Associated Press Dispatches by the Tribune's Special Leased Wire.

WASHINGTON, Oct. 22.—Acting Surgeon General Bailhatchie of the Marine Hospital Service ordered the extension of the quarantine until October 30th. The action is designed to avoid any possibility of entry of yellow fever from the ports in the West. The authorities, however, believe the epidemic is about over.

TELLER'S REPUBLICANS MADE HAPPY.

Associated Press Dispatches by the Tribune's Special Leased Wire.

DENVER, Colo., Oct. 22.—The Supreme Court of the State to-day decided that all tickets filed by petitions are entitled to emblems on the official ballot. Under this ruling the Teller Silver Republicans' nominations will appear under a picture of Uncle Sam with the words: "16 to 1 by Uncle Sam alone."

FATAL RAILWAY ACCIDENT IN MISSOURI.

Associated Press Dispatches by the Tribune's Special Leased Wire.

ST. JOSEPH, Mo., Oct. 22.—A south-bound passenger train on the Kansas City, Pittsburg and Gulf Road was thrown from the track by a broken rail near Maryville, Mo., today. B. F. Frye of Pittsburg, Kas., was fatally hurt. Brakeman William Callicut of Sanberry Mo., sustained a broken arm. Conductor Art Wilson's hand was badly cut. A dozen passengers were slightly scratched and bruised. Frye and Callicut were removed to a hospital in Maryville.

VICTIM OF THE VIRDEN TRAGEDY DYING.

Associated Press Dispatches by the Tribune's Special Leased Wire.

SPRINGFIELD, Ill., Oct. 22.—William H. Clarkson, who lies in the Springfield city hospital with two bullet holes in his head, being shot by the miners in the battle at Virden, October 12th, while acting as a guard for negroes on a train, took a relapse to-day. There seems no hope for his recovery.

BLOWN SWIFTLY INTO ETERNITY.

(Continued from page 1.)

a few nights before had urged her husband to seek other employment. He got aside her fears, however. Now the pretty little home on Rose and Third streets, West Berkeley, is a desolate one.

Tom Roach had been employed as a mixer for eight months. He was unmarried. From long experience at the California and other powder works he was thoroughly conversant with the methods of handling the dangerous stuff and was considered by Superintendent Kennedy as one of the most efficient men in the employ of the company. He was well liked by his companions, and his death has cast a gloom over his fellow workers.

STORY OF ONE OF THE LUCKY MEN.

Frank Costa and Tom Brombaker are congratulating themselves over the fact that they left the building in time to save their lives.

"We had only been gone about two minutes," said Costa, "when we heard the explosion. We had to go to another department or else we would have been dead, I guess. My back was turned at the time, but on looking around I saw the whole building go into the air. The report was short and sharp.

"We ran, for we were afraid of flying bricks or the like, but as soon as we saw the danger was over we hastened back. It is the most complete wreck I have ever seen, and I have been in the powder business for some time.

"As we passed Anderson on our way to our work, he was about to leave, and I thought would join us, so we walked right slowly. I think it is the luckiest escape I have ever had, and I don't want any more such close calls."

The explosion did not affect any of the other departments, all of which were run throughout the day as usual.

YOUNG AMERICA WANTS TO SPEAK.

The following letter which explains itself, has been received by J. H. Riley, secretary of the Republican County Central Committee:

"SAUSALITO, Oct. 21, 1898.

"Secretary of the Oakland Republican Committee—Dear Sir: I would like to go to Oakland and make one or two speeches. I have made three in the city in the last two weeks. I will be 9 years old next July. You have heard of me, I have no doubt, when I was engaged by the State Committee. You can find out from them. I would like to go over next Saturday. If you want me let me know by return mail. Yours respectfully,

"MASTER WILLIE BODY."

AN EBELL AFTERNOON.

A musical and literary afternoon will be given in the Ebell rooms on Harrison street, on Saturday, October 29th. An interesting collection of Indian baskets will be exhibited, and a very fine programme has been prepared by Mrs. Gregory and her assistants. An enjoyable afternoon will no doubt be passed by the ladies of the Ebell and their many friends.

Results of a Bank Failure.

Associated Press Dispatches by The Tribune's Special Leased Wire.

LISBON, Ohio, Oct. 22.—As one of the results of the suspension of the First National Bank here, F. C. Bower & Co., an extensive dry goods firm, made an assignment to-day. The head of the firm was on the bonds of J. A. Childs, the cashier now missing, as treasurer of the city and township.

J. M. BASSETT EXPLAINS SOME ASSESSMENTS.

Comments on the Campaign Being Made by Henry Dalton.

Editor Tribune—Dear Sir: My friend Henry Dalton is starring the county with nominees of the Republican convention, some of whom he denounces with all the venom which he can muster. In his speech at Centerville the other night he said:

"My only opponent is a Democrat. He is put up by some people who have long tried to have a control over Alameda county politics, and he is backed by the corporations which want to fight the just assessments I have made during my term."

In the same company Thursday night at Alvarado he spoke his little piece again as follows:

"I feel that I have been endorsed by the conventions and I come here to ask you to ratify that endorsement. I shall fight the corporations in the future as I have done in the past."

I am afraid that my friend Henry gets a little rattled when he mounts the rostrum. This allusion to his endorsement by conventions and omission to mention his nomination by the Republican convention at San Leandro has the appearance of a direct repudiation of the party whose nominee he defeated four years ago. But this is a matter between Republican voters and himself and with which I have nothing to do. It may be good machine politics, but its not the kind of politics to impress either the thoughtful taxpayer or the thoughtful elector.

I voted for Henry four years ago, but as I have grown older I have grown wiser. I will not vote for him this year because despite his boast that he has, and will continue to fight corporations, the very piece of corporation property which I hoped he would fairly and equally assess he did not, for three years, assess at all—the water front. The reason Henry gives for not assessing the water front is that the city's attorneys advised him not to assess it. The answer to this untenable excuse is that the city's attorneys are not the County Assessor's legal advisers.

If he omitted to assess this property for the first three years of his term, through fear that he would jeopardize the city's interests, why has he assessed it this year? The contest or suit between the city and the railroad company over the title to the water front is now on trial, as it was when Henry was elected Assessor. Again, if he this year found out that he would not effect the city's interest by assessing the water front for 1898, why does he not assess it back for 1897 as an Assessor may under the law?

Requiring the railroad company to pay taxes on property it holds and claims title to can in no way effect the city's interests. The rule is to assess property to the party claiming title and in possesion, and there is not a case in the law books where the title of other claimants was in the least degree affected by this mode of procedure.

The railroad company counts this water front property among its assets as worth $18,000,000. If it had been assessed at the very low valuation of, say, $5,000,000 the load of the tax-payers of the county would have been lightened by many thousands of dollars a year. This assessment would not have come within the jurisdiction of the State Board of Equalization, and the taxes would have been paid.

I am also suspicious that my friend Henry very well knew that his assessment of the Seventh street road and franchise would be set aside by the State Board of Equalization. For the foregoing reasons I do not believe Henry is really in earnest when he says he fights corporations. I know that the Southern Pacific corporation is not fighting him. As long as he assesses such of its property as comes within the jurisdiction of the State Board of Equalization and does not assess property on which the assessment would stand, this particular corporation will be content with Henry.

Henry seems to be impressed with the notion that by going about the county protesting that he is a corporation fighter he is making votes. I don't think so. Nobody wants him to fight corporations, if by fighting them he means assessing them at more than a just and fair valuation. To fight corporations as Henry appears to mean is not only to prevent capital coming into the county but to drive out that already here.

No candidate for Assessor should be allowed to make votes on his boast that he is a corporation fighter. I, in common with all my fellow citizens, want the railroad company to pay taxes on a fair and equitable valuation of its property, but we do not want it fought in the sense of an unfair assessment. No man has fought the railroad company longer or stronger than myself, but I would not do it an injustice nor have it pay a dollar in taxes more than would be done on a reasonable and fair valuation of its property, but I want its property assessed at a fair valuation. A city and county that would grow and prosper cannot afford to discriminate against a railroad or any other corporation, and an Assessor who discriminates in favor of corporations and against the peple should serve but one term.

J. M. BASSETT.

Oakland, October 22, 1898.

H. D. Ellason, 1163 Broadway. Cards engraved from your plate, $1.

H. D. Ellason, 1163 Broadway. Cards engraved from your plate, $1.

Chairs at Wholesale.

Would be pleased to give you prices. E. Schellhaas' old store, Eleventh and Franklin sts.

H. D. Ellason, 1163 Broadway. Cards engraved from your plate, $1.

C. W. Kinsey, Dealer in Fine New Style, Household Furniture, Carpets, Ranges, Etc.

"Modern" furniture bought, exchanged or sold on installment payments. We give "green trading stamps." 462-464 Thirteenth street.

When a baby smiles in its sleep it is the mother's fond belief that an angel is kissing it. No woman attains the supreme joy of womanhood until she knows the caressing touch of a first-born's fingers. No woman knows the supreme sorrow of womanhood until she sees her baby in the cold embrace of death.

Thousands of women daily achieve womanhood's supremest joy, only to meet a few days or weeks or months later, its supremest sorrow. This is because so many babies are born into the world with the seeds of death already sown in their little bodies. If a woman would have healthy, robust children, strong and able to withstand the usual little illnesses of childhood, she must "look before she leaps."

If a woman will take the proper care of her health in a womanly way, during the period of prospective maternity, she may protect herself against much pain and suffering and possible death, and insure the health of her child. Dr. Pierce's Favorite Prescription is the greatest of all medicines for prospective mothers. It acts directly on the delicate and important organs that bear the burdens of maternity and makes them strong, healthy, vigorous and elastic. It allays inflammation, heals ulceration, soothes pain and tones the tortured nerves. It banishes the usual discomforts of the expectant period and makes baby's advent to this world easy and almost painless. It insures an ample supply of nourishment. It is the greatest known nerve tonic and invigorator for women. All good dealers sell it. Say "No" and stick to it when urged to accept a substitute said to be "just as good as Dr. Pierce's Favorite Prescription."

"I had miscarried twice and was so weak I could not stand on my feet," writes Mrs. Minnie Smith, P. M., of Lowell, Lane Co., Oregon. "I took two bottles of Dr. Pierce's Favorite Prescription and now have a healthy baby and am stronger than for twelve years."

The quick constipation-cure — Doctor Pierce's Pleasant Pellets. Never gripe. Accept no substitutes or imitations.

Vaults and Monuments.

B. J. Barrett, studio Ocean View, postoffice address Station L, San Francisco, is prepared to execute all orders at lowest price. Leave orders with G. Clark, 908 Broadway, Oakland.

MARRIED.

HYDE—TAYLOR—At the residence of the bride's parents, in this city, October 18, 1898, by the Rev. E. R. Dille, Charles R. Hyde and Cora Maud Taylor, both of Oakland.

DIED.

SHULTE—In this city, October 21, 1898, John G. Shulte, beloved husband of Lydia Shulte and father of Albert F. Shulte, a native of Ohio, aged 54 years, 5 months and 16 days.

Funeral services from his late residence, Peralta avenue, near old county road, Fruitvale. Friends and acquaintances are respectfully invited to attend. Interment at Mountain View Cemetery.

HEIVERS—In this city, October 21, 1898, Patrick Heivers, beloved brother of Mrs. C. D. O'Gara and Jennie Heivers, a native of the parish of Riverstown, County Sligo, Ireland, aged 33 years and 7 months.

Friends and acquaintances are respectfully invited to attend the funeral TOMORROW (Sunday), October 23, 1898, at 8:30 o'clock A. M., from the residence of his brother-in-law, C. D. O'Gara, 371 Fifth street, thence to the Church of Immaculate Conception, where services will be held, commencing at 9 A. M. Interment, St. Mary's Cemetery, Oakland.

GERMEA

FOR BREAKFAST.

Too Late for Classification

OAKLAND Tent and Awning Co., 655 Twelfth; tents, awnings, wagon covers, flags made; floor covers rented. b

THREE handsomely furnished rooms in private home, exceptional board, and fine location; refercuces. Address C. D., box 2, Tribune office. n

WANTED—Two or three furnished or unfurnished rooms in private family, for gentleman and wife; cars must pass house. Address F. G., box 3, Tribune office.

POSITION WANTED by a young Swedish girl to do general housework in family of three or four; good references; wages $15 to $20. F. B., box 7, Tribune. h

WANTED—To purchase furniture and household goods for small house at once. I. H., box 8, Tribune. j

FURNISHED ROOM, with or without board, in private family; centrally located. Address J. E., box 6, this office. q

RESPECTABLE WOMAN wants position as housekeeper; no objection to couple children; no triflers. Apply "K," box 4. h

WINDMILL, pump and tank complete, at 1110 Thirty-fourth st., corner Chestnut.

TABLE BOARDERS wanted in private family; two minutes' walk from City Hall; terms $3.50 per week; also one or two nice rooms. Address L. S., box 3, Tribune office. j

FURNITURE WANTED—Highest price paid by the Oakland Auction Co. for furniture, household goods, pianos, merchandise, etc., in any quantity; or will take them on consignments for our regular weekly auctions (Thursdays, 11 A. M., at salesrooms); liberal advances made on consignments; auctions at private homes a specialty; correspondence solicited. Oscar S. Meysel & Son, Auctioneers; salesrooms and office, 465 Twelfth st., near Broadway; tel. blue 871. b

GIRL, about fifteen, to mind baby and assist in light housework. Apply 1216 Campbell. c

SEVERAL elegantly furnished homes in Oakland proper and on Heights, from $45 to $100 per mo.; choice seven room modern house, with carpets, on Heights near Piedmont electric, $30; many unfurnished houses in central part of city. W. E. Barnard, 1118 Broadway. re

WANTED—Situation as seamstress by the month, with chamber work. Address W. D., box 8, Tribune. n

WANTED—Situation by American lady; housekeeping or helper in small family. Address G. B., box 6, Tribune. b

REPUBLICANS WILL HOLD A BIG MEETING.

Hon. Webster Davis Will Discuss the Issues of the Campaign.

Local Clubs Are Hard at Work in the Various Wards---Many Meetings Are Announced.

The Republicans will hold a grand rally at the Tabernacle next Monday evening. The Hon. Webster Davis, who has a national reputation, will address the people of this city on the issues of the campaign. The Republican clubs will attend the meeting in a body.

The following vice-presidents have been appointed for this occasion:

R. Turnbull, W. L. Dunlevy, E. E. Huff, A. F. Shulte, N. M. Fay, A. Lorsbach, R .S. Farrelly, J. Tyrrel, Arthur R. Wilson, W. G. Palmenteer, P. H. Remillard, Walter Everson, A. P. Leach, J. B. Wilson, Morris Flynn, Henry Maloon, W. H. Halsey, A. G. Davis, C. G. Reed, E. T. Henshaw, Geo. T. Neece, J. T. Bell, Chas R. Yates, E. R. Tutt, Hugh McCracken, E. P. Taylor, Fred Kuhnle, J. T. Gardner, F. M. Wilson, Geo. D. Metcalf, J. W. Richards, J. L. Barker, Dr. J. S. Eastman, Dr. H. N. Rowell, J. W. Striker, S. N. Wyckoff, H. M. Waterbury, J. M. Fay, Joseph McLean, Jas. C. Sherrett, J. R. Little, F. R. Woolsey, A. L. Ott, W. K. Weir, W. H. Waste, A. H. Broad, J. M. Whitworth, William Bolza, J. D. Cramer, D. J. Coopp, Miles Doody, S. J. Happ, J. H. Inwall, P. Baker, E. G. Buswell, J. Dimmick, N. Milloglow, F. W. Baccus, J. Blake, I. Barnett, E. Lynch, F. Larimer, G. W. Arper, D. Bohn, H. Hennings, G. Adams, W. Ballantyne, J. Marks, Captain Howell, O. Page, N. W. Leach, H. A. Powell, Geo. C. Pardee, W. R. Thomas, S. W. Getchell, H. A. Glines, George Hoguet, Ed Rellinger, Theo Muhr, W. W. Jacobus, Mell Tobriner, O. Muloy, J. C. Rude, James Shakespear, T. C. Brackett, Joseph Cogorno, E. O. Corrigan, D. J. Dehany, J. L. Donovan, Fred Kahn, T. P. Strong, F. C. Jackins, Joseph McBoil, J. W. Neal, Morris O'Nell, Oscar Judell, George Palmer, D. S. Ainsworth, Dr. R. T. Stratton, Max Marcuse, M. L. King, L. J. Hardy, Jr., J. Walter Scott, Ed Houston, John Ellsworth, J. R. Knowland, F. E. Webb, Al Clark, J. F. Forderer, J. G. Brick, W. F. Schulte, Geo. H. Mastick, Chas. L. Metzger, R. Frank Clark, C. J. Hammond, H. Tank, W. H. Noy, R. S. Falconer, E. D. Judd, J. L. Fields, E. B. Bullock, Tom Carpenter, Max Gundlach, Henry Glas, Wm. Betten, Ward Battles, A. R. Hamlin, W. P. Dillon, D. J. Sullivan, E. E. Walcott, J. M. Hanford, W. F. Fiske, Hector Morrison, W. S. Pelouse, G. J. W. Stark, W. B. Ludlow, L. Nolan, C. B. Chase, F. J. Holderer, G. W. Carroll, C. H. Eitel, G. W. Blakie, Sr., Chas. E. Hall, Walter Meese, H. N. Dalton, J. B. Myrick, Wm. Berry, H. C. W. Bode, F. J. Cunha, W. Tipton, Louis Hufschmidt, W. I. Hazeltine, O. C. Hyatt, C. A. Gove, J. F. Teague, Emil Nusbaumer, Ed Hall, R. C. Craft, J. R. Smallman, Godfrey Wakeman, Louis Hewlett, Thomas C. Herde, C. H. King, R. D. Yelland, James A. Johnson, Geo. Douglas, David S. Richardson, R. B. Ayer, A. T. Harris, H. L. Holcomb, L. A. Jordan, E. Lawton, P. M. Parsons, L. J. Todd, M. D., A. P. Uhl, Wm. P. Welmore, E. T. Barbier, Jr., E. E. Bunce, Aaron Jacobs, J. W. Tompkins, G. F. Bush, J. C. Kuestie, F. M. Magill, J. C. Pecker, H. B. Rand, F. R. Williamson, Anson Barstow, D. C. Borland, W. O. Buckland, J. C. Buttuer, T. S. Crellin, A. T. Dowey, F. M. Parcells, Geo. Rice, Peter Thompson, A. B. Webster, Major E. W. Woodward, F. W. Henshaw, Hon. S. G Hilborn, C. H. Daly, J. W. Evans, H. D. Rowe, H. S. Pugh, Dr. Jones, J. D. French, Wm. Crow, Jr., Richard I. Mould, J. W. Watson, W. S. Goodfellow, Frank C. Jordan, Dr. Foster, Dr. Sill, W. A. Dow, M. J. Acton, J. T. Bell, D. A. Briggs, D. M. Cashan, N. S. Douglas, Geo. H. A. Dimpfel, John Fitzmaurice, M. D. Hyde, S. H. Hunt, Jno. C. Little, J. W. Osborn, C. H. Pierce, Ed Bathman, S. Winsor, Jno. M. Alves, Geo. W. Austin, Charles B. Allen, Jno. S. Adams, Ed von Adelung, A. P. Alexander, Jno. C. Adams, P. W. Anderson, Henry T. Atkinson, Squire Baker, Geo. W. Baxley, Jno. N. Bonham, John Breen, F. S. Bodie, C. C. Busse, H. L. Branthaver, Henry Benner, A. E. Dalton, Fred L. Button, Jno. Bakewell, Jno. A. Bliss, Archibald Borland, Samuel Breck, Jr., J. L. Bromley, Thos. L. Bromley, Milton Buckley, Fred F. Barbour, Chas. Bartells, Walter F. Beck, David E. Bortree, P. E. Bowles, Chas. Brier, Jno. A. Brunje, Jas. Cahill, A. G. Crackerton, J. A. Colquhoun, D. Y. Campbell, Quincy A. Chase, S. W. Condon, H. H. Colt, Jno. O. Cadman, M. C. Chapman, A. K. Clark, H. C. Chosebrough, A. F. Coffin, E. P. ook, E. J. Cotton, N. S. Dugles, G. W. W. Doonin, C. H. Dunsmoor, E. B. De Golia, G. W. H. A. Dimpfel, J. H. P. Dunn, Wm. C. B. De Fremery, A. M. Drinkwater, Guy C. Earl, M. H. Eastman, Chas. C. Echlin, Jno. B. Earl, Jno. D. Eby, F. T. Feeney, Chas. A. Fawcett, Theo J. Fish, Frank H. Foster, P. M. Fisher, Jno. E. Farnum, Geo. H. Fogg, Joseph Falcia, E. Du B. Flint, Ed P. Flint, Samuel L. Gibbs, Wm. H. Gibbs, Chas. T. Gunn, F. R. Girard, Bernard Gallagher, Jno. Gilberston, Robt. P. M. Greeley, David Gage, Samuel M. Gilman, Z. T. Gilpin, H. P. Glasier, Enoch Hugs, M. J. Hallahan, Emil C. Hahn, P. A. Haviland, Thos. W. Hall, Wm. J. Hamb, Wm. G. Hawkett, Wm. B. Hardy, Herman Harfst, W. W. Hoegs, G. W. Howell, W. H. Hussey, Ed C. Hayer, A. W. Havens, Geo. T. Hawley, Conrad Helmke, E. A. Heron, Jno. C. Hill, A. F. Hinman, Jno. L. Howard, B. S. Hubbard, B. O. Johnson, Edward T. Joste, J. E. Janis, Wm. N. Kent, Chas. W. Kinsey, Ed H. Lake, Frank W. Little, Jas. Little, W. W. Lovejoy, Chas. E. Lancaster, A. De Leo Laguna, J. H. Lanyon, J. L. Milton, D. H. Mathiesen, H. B. Mehrmann, B. S. Marston, L. E. Mattison, L. D. Manning, Cochran McCaron, Geo. C. Mather, J. W. McClymonds, J. K. McLean, Chas. Z. Merritt, Geo. Mooar, E. C. Morrison, R. A. Marshall, M. M. Martin, Wm. Mountain, David McClore, Jno. W. Metcalf, M. K. Miller, Jno. H. Middleton, Jas. Moffitt, Robt. Nunenmacher, Stephen G. Nye, Wm. Nolle, Jno. J. Newsom, F. R. Noyes, A. B. Nye, E. J. Osgood, S. R. Osgood, Chas. D. Olney, O. S. Orrick, Ed J. Parker, Jas. Pennycook, Thos. Pardee, Webb N. Pearce, Edward Pearce, Ed L. Priest, Geo. C. Perkins, Orestes Pierce, R. M. Priel, N. P. Reuss, H. E. Robbins, Jno. Russ, Jno. A. Sands, S. P. Skow, Theodore Swift, J. S. Stanton, H. Schellhaas, A. J. Shou, Craigie Sharp, Jas. F. Summers, Mortimer Smith, L. H. Sly, D. A. Sinclair, Jno. Slavich, Jno. F. Towle, David Fisch, Jas. P. Taylor, Jno. Fisch, Samuel J. Taylor, Jas. M. Vaughan, R. M. Veitch, Chas. F. Wood, Edward Meidler, Fred V. Wood, J. J. Warner, F. H. Ward, H. H. Watson, Jr., Jacob Winkler, Alfred Wood, R. B. S. York, R. G. Zahn.

DID NOT MEET.

Owing to the inability of the speakers to attend, the meeting of the Fifth Ward Republican Club was not held last evening as it had been announced. Rev. Dr. Ellis called the meeting to order and announced that Dr. Pardee was ill and could not attend, also that the speakers who were to address the club were at San Lorenzo. Therefore the meeting would adjourn subject to the call of the chairman.

ARMY AND NAVY LEAGUE.

The Army and Navy Republican League held a meeting last night in Becker's Hall, which was fairly well attended. The principal topics discussed were the issues of the local and State campaign and the denouncement of the methods employed by the Fusionists to try to secure the offices. Many able and interesting arguments were put forth. Among the speakers of the evening were John Stetson, Mortimer Smith, D. C. Brown, A. W. Bishop, A. C. Henry and Colonel McElroy.

BULL'S HEAD SUPPER.

A grand Republican bull's head supper will be given on November 4th in Upper Fruitvale on the grounds of the Dimond estate. Great preparations are being made to make the affair a success. There will be a moonlight procession, a grand illumination by fireworks and several prominent Republican speakers to address the gathering. So far the names of Victor H. Metcalf, E. K. Taylor and J. R. Talcott have been put on the list of speakers.

After the speaking, supper will be served under the oaks. A most enjoyable time is anticipated. The arrangement of the affair is in the hands of W. S. Dunlevy and Hugh Dimond.

A UNION MEETING.

The union forces will hold a meeting at the Tabernacle tonight. Governor James H. Budd will not be in attendance, as his physician has ordered him not to leave the house. Speeches, however, will be made by Robert Ferrell, Francis J. Heney, J. L. Dryden, Fusion candidate for Railroad Commissioner, and others.

FUSION MEETING.

The Fusionists of the Second and Third wards held a meeting last night at Enterprise Hall.

V. P. Ryan opened the meeting with a short address, and said that he saw no reason why the Fusion ticket should not win on November 8th.

H. G. Walker asked the support of the voters for himself in his fight for City Justice.

W. H. H. Gentry said he was out for Justice of the Peace of Oakland township, and would like the support of the voters.

J. E. Bennett made a stirring address, in which he claimed that the Democratic party was still purely Jeffersonian in its principles.

Thomas Scott said if he is elected to the State Board of Equalization he will assess the railroad with the same fairness that he would assess a farm.

Among the other candidates who made short addresses were C. W. Logan for State Senator, A. T. McDonough for County Recorder, P. B. Calhoun for Constable. Sheriff White spoke for T. C. Landregan for Sheriff, R. Munch for the Assembly and F. W. Sawyer for District Attorney. T. Gelder and A. Bruenn also spoke.

Now on Sale

All Goods Left Over from Last SPECIAL Sale AT THE SAME SPECIAL PRICES.

Come and get a bargain.

Tuesday Morning Oct. 25th

Wrapper Flannelette, Fleeced on one side, the 10c kind. SPECIAL	5c
Lorsdale soft finish Muslin (Blackstone Mills) 36 inches wide, 8c value; only 10 yards to each customer.	
Silk Chenelle Dot Veilings, 25c value, odd colorings, for	5c
Swiss and Hamburg Embroideries, 10 to 20c value	5c
Black and Colored Dress Skirts, lined with Taffetta and bound with Velveteen, $2 value	98c
Ladies' Fast Black Seamless Hose. SPECIAL	5c
Extra Heavy Fleeced Underwear for Ladies, vest or pants, Ecru, Pink and Grey	25c
Men's Black and Brown (all wool) Fedora Hat	$1.45
Men's all wool Suits, sizes 34 to 42	$4.45
Men's Natural Australian all wool Underwear	75c
30 inch Smyrna Rugs, $3 value. SPECIAL	$1.98
Child's Cloth or Kid top Vici Kid, coin toe, tip lace, sizes 8½ to 12	$1.10

Coupons free with every 25c purchase on three elegant prizes. Drawing takes place November 5th.

Thousands of Other Bargains All Through the House.

Now on Display in Our windows.

CONSOLIDATION OF SANTA FE LINES.

Twenty Branches of the Vast System to Be Merged Into One.

Associated Press Dispatches by The Tribune's Special Leased Wire.

TOPEKA, Kas., Oct. 22.—All the branch lines now included in the Santa Fe system are to lose their identity as separate corporations and be incorporated under the title of the Atchison, Topeka and Santa Fe Railway. Many of the lines will be formally sold to the parent corporation, but those that are in such shape that a formal purchase cannot be made will be conveyed to the company by lease.

This scheme will be officially ratified by the Board of Directors of the Santa Fe system at the annual meeting in this city on December 8th, and the formal transfers of the property will be made immediately afterward. It will be an economical move, doing away with a large amount of accounting and statistical work, which has been necessary by the separate corporations.

All the stock and bonds of the branch lines are held by the Santa Fe Railway Company. The branch lines to thus be consolidated number about twenty in all.

KAISER AND SULTAN ARE CHEEK BY JOWL.

The German Empress Pays a Visit to Abdul's Harem.

Associated Press Dispatches by The Tribune's Special Leased Wire.

CONSTANTINOPLE, Oct. 22.—At the grand farewell banquet here last night the Sultan was seated between the Emperor and Empress of Germany. At about 10 o'clock their Imperial German majesties withdrew to the Morassin Kiosk, and the Emperor afterward returned the farewell visits of the diplomatic corps.

In the meantime the Sultan and his son, Prince Mehemmed Selim Effendi, conducted the Empress, the wife of the German Embassador and the maids of honor to the harem, where they conversed with the Valideh Sultana, the Princesses and other ladies, Artin Pasha's daughter acting as interpreter.

Emperor William presented a gold snuff box to the Turkish Minister of Foreign Affairs, Tewfik Pasha.

CHINESE EMPEROR HAS BRIGHT'S DISEASE.

Associated Press Dispatches by The Tribune's Special Leased Wire.

NEW YORK, Oct. 22.—A dispatch from Peking says: The Emperor has been examined physically by the physicians of the French Embassy, and the diagnosis develops the fact that he is suffering from chronic nephritis, better known as Bright's disease. Albumen has been discovered in a marked degree. The Emperor is very pale, his eyes are puffy, his feet slightly swollen, and, although there seems to be no immediate danger, it is manifest that the Emperor is in a very critical condition.

ARGENTINA AND CHILE TO ARBITRATE.

Associated Press Dispatches by The Tribune's Special Leased Wire.

NEW YORK, Oct. 22.—A dispatch to the Herald from Valparaiso, Chili, says: The Argentine Government has presented a proposition to the Chilean Government to form an arbitration tribunal composed of high functionaries of both countries to settle the Puna de Atacama question. The Chilean council has approved the idea.

UNCLE SAM RICHER THAN HE SUPPOSED.

A Great Slice of the Alaskan Coast His Soil.

Coast Survey Party Makes Two Valuable Discoveries.

NEW YUKON CHANNEL FOUND.

Hundreds of Miles of Travel Can Be Saved in Reaching the Gold Regions.

Associated Press Dispatches by The Tribune's Special Leased Wire.

WASHINGTON, Oct. 22.—The discovery of 200 miles of additional territory of the United States on the Alaskan coast and of a new channel for Yukon bound vessels will minimize distance, time and danger and is officially reported to Superintendent Pritchett of the Coast and Geodetic Survey by John F. Pratt, the assistant in charge of the expedition which has been working in those waters. What the expansion of the mileage of our Alaskan territory is due to is not known. There is a possibility of accretion and constant outward growth of the land since the first charts were made, but the better opinion is that it is due to previous inaccurate charts, the present being the first regular and reliable survey of the region.

The finding of the new channel will effect a saving of about 400 or 500 miles in reaching the Yukon. At present vessels destined for the Yukon region have to proceed up the ocean outside the long bar, some twenty-five miles off the coast, up to St. Michaels, there trans-ship to small boats which have to creep along the coast down to the Aphoon channel, 100 miles or so below St. Michaels. This channel carries the water only two feet over the bar at low tide.

The new channel just found is the Kusilvak, which will carry eight feet of water over the bar at low water, and according to present expectations will permit ships of moderate draught to proceed directly into the Yukon from the south and then continue up the river four or five hundred miles to a safe landing before trans-shipping to the smaller boats, which will go the remainder of the way up the river. Aside from shortening the distance, this will put the Yukon region into much closer access from the south.

The party, which has just completed its labors for the season, is now at Seattle, where the survey maintains a branch office. It consisted of about fifty men under six officers of the survey, the largest party ever sent out. All are reported safe and well. The work of the party was of a dangerous character. It had to work outside the bar, which was many miles out to sea, in order to do the sounding. This kept them out of sight of the coast frequently. They carried two steam launches of about fifty tons capacity and about seventy-five feet long.

The information obtained will be embodied in a chart which will be ready for use in navigation in time for the first parties going up next spring, so as to afford the greater safety to navigation for all that region.

The work on the chart, under strict orders that have just been given, will be pushed through with great vigor. The same party will return to its work next spring to complete the surveys, and the channel will be buoyed as soon as possible.

Postal Arrangement With Korea

Associated Press Dispatches by The Tribune's Special Leased Wire.

WASHINGTON, Oct. 22.—The Postoffice Department has arranged with the Postal Department of Japan for the indirect exchange of money orders between this country and Korea, and on and after January 1, 1899, money orders may be drawn in the United States for payment in the Japanese postoffice at Chemulpo, Fusan, Seoul, Yuensan, and Mukho in Korea, and in like manner at those offices for payment.

Duchess of Aosta a Mother.

Associated Press Dispatches by The Tribune's Special Leased Wire.

TURIN, Oct. 22.—The Duchess of Aosta, wife of Prince Emanuel Filiberto, Duke of Aosta, eldest nephew of the King of Italy, was safely delivered of a son to-day. The Duchess was formerly Princess Helena of Orleans, daughter of the late Count of Paris. She was married to the Duke of Aosta on June 25th, 1895.

Tesla X $7.50 PER TON

TESLA $6.50 PER TON

These are values in Coal worth considering.

TESLA COAL CO.

Tenth and Broadway

Telephone Main 79.

"77" FOR GRIP

A Hard Cold

The skilled physician is oft'times puzzled to determine between La Grippe and a Cold that "hangs on" so close is the resemblance. Hence the simplicity of "Seventy-seven" it being a unfailing cure for both Grip and Colds; taken at the first feeling of lassitude "breaks up" the disease.

At druggists or sent prepaid; price, 25c and 50c. (Large pocket flask $1.00. Dr. Humphreys' Manual at druggists or sent free. Humphreys' Med. Co., Cor. William & John Sts., New York. Be sure to get

H-U-M-P-H-R-E-Y-S

MAYOR PUTS HIS VETO ON AN ORDINANCE.

Does Not Believe In Arresting Street Peddlers.

Says the City Takes Their Money and Should Protect Them.

Mayor Thomas has vetoed the ordinance recently passed by the Council making it a misdemeanor for peddlers to knock, ring bells, or call at houses on the approaches to which are signs announcing that peddlers are not wanted.

His reasons for the veto are as follows:

"Licenses are issued to peddlers under an ordinance now in force; the money derived from this source is no small portion of the city's revenue.

"While the Council has the right to regulate peddling and has already, by ordinance, restricted peddlers from offering their goods, wares, and merchandise within the limits bounded by Sixth and Fourteenth, Clay and Webster streets, thus limiting them to the residence portion in which to carry on their business, I think it very unjust after granting permission by licensing peddlers that you should pass an ordinance making it a crime for a peddler to ring a door bell for the reason that a house wife might be perhaps annoyed by it. With the same propriety you might pass an ordinance making it a misdemeanor, punishable by fine or imprisonment, for a butcher, baker, grocer, minister, or doctor to ring the door bell in one of the thousand residences in our city if the householder should ornament his door step with a tin sign announcing the fact to the public that none of the above named were wanted."

The Mayor has approved the following ordinances:

Appropriating $1,500 for the improvement of Fourth avenue.

Establishing the official grade of Hollis street.

A CASE IN WHICH RECORDS PLAY A PART.

The case of William H. Allen, charged with receiving goods under false pretenses was resumed before Judge Cliff in the Police Court this morning. The defendant is accused of having secured possession of the furniture and other personal property in the Winters hotel by the exchange of deed to land near San Pablo, and in Missouri, which it was alleged were of no value. The deeds were accepted by the lessee of the hotel, John Ludermann. After he had turned over the hotel property to Allen, Ludermann had the record to the land looked up and claimed that the deeds were worthless. Allen was then arrested.

This morning Ludermann was placed on the stand. He testified as to the facts of the case, and that Allen had represented to him that the land to which the deeds conveyed title were much more valuable than was the hotel property.

Eugene Drussel testified that he had examined the records of Contra Costa county and had discovered that the deed which Allen had transferred to Ludermann was from a man named English as grantor, and that in running down English's record, no grantor could be found. Besides the description of the property was so vague that it was impossible to locate it. Drussel further stated that so far as the records of Contra Costa were concerned, Allen had no title to the property in question.

Drussel's evidence tended to show a host of transfers among the owners of property in that county, so much so that many of the residents because of their frequent changes were unable to determine what rights they had in holdings which for years they had looked upon as their own.

The case was continued till next Tuesday.

Did Not Appear for Trial.

M. M. Martin has filed a bond in Judge Cliff's court to guarantee the appearance of his client, J. E. Squires, in court for trial at any time designated.

Squires is being sued by John Stewart for a bill for medical services rendered by Dr. Dunn. When the case was called for trial Squires failed to appear and was adjudged guilty of contempt of court. He was released on $20 bail.

ATTITUDE OF THE FILIPINOS THREATENING.

Dewey's Seizure of Their Steamers Enrages Them.

Sickness of Our Troops Is Not of a Serious Nature.

ENLIGHTENING THE HEATHEN.

The Refining Influence of Baseball Introduced By the Americans.

Associated Press Dispatches by The Tribune's Special Leased Wire.

NEW YORK, Oct. 22.—A dispatch to the Herald from Manila says: Rear Admiral Dewey's seizure of Aguinaldo's steamers has made the natives indignant and their attitude is threatening. Chinese and native thieves here are legion, and the officers and civilians are frequently robbed.

Ailments among the American troops are mostly slight, being those common to Europeans newly arrived in the tropics. The food is of good quality, but the volunteers, accustomed to better food, are complaining.

A baseball contest has begun. Silver cups have been offered by a brewing company and a distillery in the United States. The Fourteenth regulars' team has been defeated by the Utah volunteers. The South Dakota troops won from the Fourteenth Minnesota. The game between the Nebraska and Colorado troops was called off.

PLANS OF THE EPISCOPALIANS.

May Model Their Colleges After the English Universities.

Associated Press Dispatches by The Tribune's Special Leased Wire.

WASHINGTON, Oct. 22.—The bishops and deputies of the Episcopal Convention united in joint session to-day to consider a report from a joint committee on Christian education. The report gave in detail the educational work in progress indirectly through the public schools and directly through the church schools and colleges.

The public schools were referred to as worthy institutions, necessary to our social system. The work in them could be advanced, the report stated, by having teachers grounded in religious principles, thus making the public school an ally of the church. The need of church colleges in the North was pointed out, the present ones being local, small, and without resources.

A tentative plan was submitted for joining the Episcopal colleges in an academic conference on the theory of the great English universities, having detached colleges. Bishop Whipple of Minnesota spoke of the choice of Christian training.

MISCREANTS POISON A MISSOURI FAMILY.

Three Members Dead and Two Others Seriously Sick.

Associated Press Dispatches by The Tribune's Special Leased Wire.

JOPLIN, Mo., Oct. 22.—Several weeks ago a daughter of John Black, a prominent Barry county farmer, living near Aurora, was taken ill and her case was pronounced typhoid fever. Other members of the family soon became ill. Mrs. Black, a son and two daughters died, and John Black and another daughter are now seriously ill. Physicians are convinced that the trouble is not typhoid fever, but that the well from which this family obtained their water is poisoned, but how and by whom is a mystery.

CAVITE TO HAVE A POSTOFFICE.

Associated Press Dispatches by The Tribune's Special Leased Wire.

WASHINGTON, Oct. 22.—The Postoffice Department has ordered the establishment of a military postoffice station at Cavite, near Manila. It will be known as Military Station No. 2 of the San Francisco postoffice, and will accommodate a large number of troops stationed at the arsenal and thereabouts.

A Bigamist's Tender Conscience

ST. LOUIS, Oct. 22.—David English of Jerseyville, Ill., has given himself up to the police, saying he is a bigamist. He says he has wives living at Neosho, Mo.; Jerseyville, Ill.; Chetopa, Kas.; and Mayville, Kas. He said his conscience hurt him and he was forced to surrender himself.

SAVE 5 cts. a pound on Coffee

10 cts. a pound on TEA

AND GET A BIG PRESENT FREE WITH EVERY POUND AT

Great American Importing Tea Co's

MONEY SAVING STORES

1053 Washington St., Oakland
917 Broadway, "
131 San Pablo Ave., "
1310 Seventh St., "
616 E. Twelfth St., "
1355 Park St., Alameda

To Examine Army Surgeons.

Associated Press Dispatches by The Tribune's Special Leased Wire.

WASHINGTON, Oct. 22.—An order has been issued by the War Department directing the Surgeon General to convene the Board of Medical Officers to examine acting assistant surgeons and the candidates for appointment. This course is necessary because of the fact that medical officers were not available for duty upon the boards.

The Oakland Grotto

Is a quiet place for gentlemen; finest liquors and cigars; club room; opening on July 30, 1898. Collier & Company, proprietor. Northeast corner of Eighth and Broadway.

The Hammam departments for ladies and gentlemen at the Piedmont Baths are the most elaborate and luxuriously fitted up of any this side of Chicago. Take Piedmont cars.

BULBS.

Just received—a large stock of hyacinth, tulip, daffodil and other spring flowering bulbs. An immense stock. Plant early for early flowers.

H. M. SANBORN, 517 Fourteenth street. Tel. Main 576.

New Bedsteads With Wire Mattresses

Good and cheap, at H. Schellhaas' store, 408 Eleventh st.

James E. Pepper, a celebrated whisky, on sale by E. F. Thayer, 464 Eighth street.

The Ora Fino Saloon; best goods. 422 Twelfth street.

Rooms For Housekeeping.

At Winsor House, corner Ninth and Washington streets. Rooms single or in suite for housekeeping; also use of kitchen, large dining room and all cooking utensils. Prices reasonable to permanent parties. Call and see. Mrs. Pritchard, prop.

"The Creamerie"

Is a modern first-class restaurant and lunch parlor for business men and families. 469 Ninth street. R. J. Barber, proprietor.

CASTORIA. The fac-simile signature of Chas. H. Fletcher is on every wrapper.

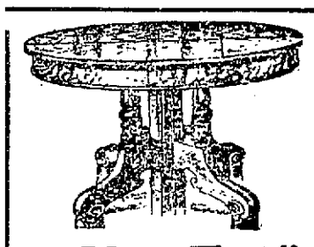

"You Eat"

of course; need a table—we have them — something very nice, in round and square, guaranteed sawed oak, at lowest prices.

. . . THE . . .

Schreiber Furniture Co.

Cor. 13th and Franklin

Telephone Main 72. OAKLAND

SANTAL-MIDY

These tiny Capsules are superior to Balsam of Copaiba, Cubebs and Injections. They cure in 48 hours the same diseases without any inconvenience. SOLD BY ALL DRUGGISTS. MIDY

LADIES' TAILORING

And Dressmaking.

Perfect Fit. Latest Designs and Modes. Fine Tailored Suits a Specialty.

E. DEAU

72 San Pablo Ave. Oakland

NEW LOUVRE BOUFE

14th and Broadway - Oakland

Pete," the favorite chef, late of the Athenia Club, in charge.

J. J. CARROLL, Prop.

WONG WOO

Chinese Tea and Herb Sanitarium,

764-66 CLAY ST., San Francisco.

All diseases cured exclusively by Chinese herbs over 3000 varieties being used. ADVICE FREE. Hours 9:30 to 11 A. M. 2 to 3 and 7 to 9 P. M.

Oakland Tribune

PUBLISHED DAILY (Sunday excepted)

—At—

412, 415 and 417 EIGHTH STREET

—by the—

TRIBUNE PUBLISHING COMPANY.

WILLIAM E. DARGIE, President.

Delivered by Carrier

—AT—

35c per Month

AMUSEMENTS.

Dewey—"The Signal of Liberty."
Alcazar—"The Wife."
Baldwin—"Love in Harness."
Comedy—"Where's Matilda?"
Columbia—"By the Sad Sea Waves."
Morosco's—"Straight From the Heart."
Orpheum—High Class Vaudeville.
Tivoli—"The Circus Queen."

PICNICS AT SHELL MOUND PARK.
October 23d—County Monahan Social Club.

NOTICE TO SUBSCRIBERS.

Subscribers not receiving the Tribune promptly will confer a favor by reporting the fact to this office.

UNION LABEL — TRADES COUNCIL OAKLAND, CAL.

SATURDAY.....OCTOBER 22, 1898.

The Pillager Indians plead not guilty. How about the "noble red men who do not know how to lie."

The plug hat is to take the place of the plug ugly in politics, judging by the developments in the municipal fight across the bay.

One of the principal addresses at the meeting of the Unitarian Club of Alameda this week was on the subject of "India Rubber." It doesn't require any stretch of the imagination to guess what it was about.

A gloomy winter is predicted by sportsmen, their reason being that the wild geese are flying high. They are not the only kind of geese whose "flying high" indicates a gloomy time ahead.

Woman suffrage ought to be in good order in China as long as the Dowager Empress is around. Cleopatra in her halcyon days wasn't more strictly in it than the Confucian old lady is at the present time.

The farmers of the San Joaquin will look askance upon a competing railroad that reaches the valley over the tracks of the Southern Pacific. It will seem too much like a pooling of issues to suit them.

The Bell Telephone Company reports that there were 998,000,000 conversations over its lines in the United States last year. What's that about silence being golden? The telephone people certainly can't figure it that way.

We won't be crowded for elbow room for quite awhile. The report of the General Land Office shows that 579,368,274 acres of the public domain are as yet unappropriated, exclusive of the millions of acres of unsurveyed land in Alaska.

November 8th is near enough at hand to make every loyal Republican buckle to with redoubled energy to elect the ticket. Don't be satisfied with your own vote; make a point of seeing how many Democrats and Populists you can convert.

Roosevelt is a favorite in the betting in New York at odds of ten to eight. What a chance for Editor Hearst to make some money if he really believes in that straw vote he published in the Journal the other day whereby he declared Van Wyck a winner by fully 100,000 majority.

It will not be a case of "locking the stable door after the horse is gone" to put up that $70,000 military hospital at the Presidio. Now that we are to have foreign possessions and the consequent increased opportunities for entanglements, there is no telling how often in the future we will have camps of volunteers under war orders. The sad lessons of the last campaign show that it is just as well to be prepared, anyhow.

The Civil Service Commission has hung out a danger signal for Federal officials as regards political activity, warning them that a display of partisanship may lead them into trouble. That is certainly the ethics of the situation as far as civil service employees are concerned. If they are to hold office irrespective of party they certainly should continue neutral when somebody else's place is at stake.

The spread of yellow fever in the South will undoubtedly result in the passage of the Caffery bill at the next session of Congress. The measure in question places paramount authority in the Secretary of the Treasury to make and enforce regulations respecting the spread of infectious or contagious diseases. It is a good idea to center all the authority in one official in this manner, for heretofore it has proved impossible to get uniform action in the various States, the result being that epidemics obtained a foothold frequently through sheer carelessness.

TALCOTT FOR SUPERVISOR.

When the incumbent of an office presents himself to the public for re-election he does so conscious of the fact that his record during the term he is then serving will be the strongest campaign card that can be played, either by his adversaries or himself. If he has been true to his trust and has proved his worthiness and ability to continue in the office, nothing better could be said of him, whereas, on the other hand, if he has not been all that he should have been, he furnishes just so many loopoles through which the enemy can fire upon him.

The candidacy of Supervisor J. R. Talcott in the Second District is being weighed in this balance, and as every one knows, he is not being found wanting. Not one word of opprobium has been leveled at him by his opponents, either personally or in connection with his services to the people, for in truth there is naught that can be said of him other than words of commendation and esteem. Personally, Mr. Talcott is known to be an honest, upright citizen, clean of hand and clean of heart. His name has never been associated with an act of wrong-doing, and of all his virtues there is none that deserves to be painted more glowingly than that of the conscientiousness with which he deals with his fellow men.

His official career needs no other commendation than the record of what he has performed. His term has been signalized by a constant activity in behalf of the needs of his district and the general welfare of the county, and it will be strange indeed if the people do not show their thorough appreciation of the course he has pursued, by endorsing him at the polls in a way that will prove that partisanship has been forgotten in his case.

As an example of what he has accomplished, take the case of the roads in his district. They have never been in better condition than they are at the present time, and those who have occasion to use them will bear testimony to the fact that they can hold their own with any county roads in the State. Appreciating that in a country district such as his good roads are the greatest boon that can be conferred upon the farmers, Mr. Talcott bent every energy to the task and never rested until the improvements were accomplished.

Having been a business man for many years, Mr. Talcott has been able to bring to the county's service the experience of one accustomed to handling affairs on a large scale, the result being that to him is due much of the economical and business-like system with which the county's affairs are administered. Realizing that there were two main purposes to be attained—to keep the county on a high plane and to make the burden as light for the tax-payers as possible—he has modeled his labors in that way, with the result that he and his colleagues have given the people of Alameda county an admirable Supervisorial government.

The residents of his district will not be true to the first principles of gratitude if they do not show their appreciation of what he has done by returning him once more to represent them and their interests, and there seems to occasion to fear that such an outcome will not ensue, for his candidacy is evoking in every quarter expressions of confidence and support and the utmost good will.

The Democratic State Central Committee placed a gold brick in the wrong hands when it sent to the Sacramento Bee the anti-Johnston circular with which the State has been flooded of late. The fusionists evidently thought that because the Bee had declared for Maguire it would stand up all along the line, but they know better now. The Bee produced a very stinging editorial on the subject under the caption of "A Most Despicable Circular," and arraigned the committee for its cowardly attack upon the State Printer. The gentlemen who run the Democratic campaign evidently overlooked the fact that Mr. Johnston comes from the home of the Bee in Sacramento and that he is as popular a man as there is in the Capital City.

Arranging the tax levy is something like arranging the weather—it is impossible to suit everybody.

IGNORE THE INDEPENDENTS!

The principal regret that should be associated with the removal from the statute books as unconstitutional of the primary law passed at the last session of the Legislature is that it has permitted the injection into the local contest of a number of independent candidates.

The preservation of party demands that these independents be ignored. When a candidate is nominated by any political party he becomes its representative, and is entitled to the support of all the members belonging to it. Were this not so there would be no occasion for or object in political divisions and everything would be conducted on a go-as-you-please basis. An independent practically becomes a traitor to his own party, and every loyal member of the organization should regard him in that light and rebuke him at the polls.

The conditions that prevail in Alameda county at this time call more particularly for a censuring of these outside movements. If the ticket placed in the field by the Republican party contained the names of men not entitled to the endorsement of their fellow citizens there might be some slight reason for the defection. Just the opposite, though, is the case. The county ticket is a good one throughout, consisting in many instances of incumbents who have already proved their worthiness for the places they seek, and it is entitled in every way to the full party vote. The situation is one that appeals to every one who likes fair play, and that being so, election day will doubtless prove to these independents and their adherents that the people do not approve of a movement that is born simply of a desire to obtain personal gain at the expense of party reputation.

A week from to-day the racing season will commence in California, the initial meeting being accorded the Oakland track. There are rumors abroad as to a variety of legislation to be attempted at Sacramento this winter, cutting down the number of days of racing, and otherwise crippling the operations of the horsemen. As this sort of thing was essayed two years ago and failed, instead of wasting any more time upon it, the Legislature should, if it wants to consider the proposition at all, pass a law that will prohibit uptown poolrooms. That is where the greatest evil of the racing game lurks, for those operating in these dens in the back of cigar stores and saloons hungrily cater to the quarter of the lad as well as the dollar of the man, and start many a boy on the road to ruin by encouraging an evil habit that he cannot shake off as he grows older.

An "Intercontinental Snake Show" is announced to open in New York next month, and it is claimed for it that snakes of all kinds and countries will be exhibited and fed. Just fancy any one having the nerve to try and run a show of that description in a drinking town like New York. Some of those Tammany Hall men will be kept nervous the rest of the year.

Wonderful Results

Hood's Sarsaparilla Makes Repeated Cures in this Family—Inflammation of the Bowels, Headaches, Liver Complaint.

"After having the measles my father was left with inflammation of the bowels, and prescriptions did not do him any good. We read about Hood's Sarsaparilla, and he began taking it and it cured him and he has had no bowel complaint since that time. My brother was a sickly child and was always troubled with headaches. He has taken four bottles of Hood's Sarsaparilla and is now well. My mother is taking Hood's Sarsaparilla for liver complaint and it is helping her. We regard Hood's Sarsaparilla as a wonderful medicine, and recommend it to others who are suffering." MISS MARY THURLOW, Bakersfield, Cal.

Be sure to get only Hood's, because

Hood's Sarsaparilla

Is the best—in fact the One True Blood Purifier. Sold by all druggists. $1; six for $5.

Hood's Pills do not cause pain or gripe. All druggists. 25c

KAHN BROS.

Overflow Ad.

BLANKETS

11-4 California Wool Grey Blanket, size 70 x84 in., $6 value, anniversary price $3.98.

10-4 California Wool Light Grey Blanket, pretty border, 68x81 in., $5.50 value, anniversary price $3.29.

8 pound Navy Blue California Wool Blanket, 72x84, $8.00 value, anniversary price $4.29.

8 pound Vicuna California Wool Blanket, 72x84. $9.00 value, anniversary price $5.89.

COMFORTABLES

Ours are the YOU KNOW kind—white filling—our penknife is at your service—rip any of them open see the inside of them—whenever you are buying comforters anywhere ask for that privilege.

72x84 inches—white filling—equal any dollar fifty, anniversary price $1.09.

Same size, "You Know" kind, white filling, matchable only at two dollars, anniversary price $1.29.

Same size, Dainty covering, white filling, anniversary price $2.19.

Same size, called DOWNINE COTTON, feels as soft as down, French Sateen covering—comparable with any four dollar article, anniversary price $2.98.

Any size comforter to be had here, from crib to extra size—we make them to order.

KAHN BROS.

Anniversary Reception at Kahn's on Saturday and all next week

KAHN BROS.

Plaques of Adm. Dewey Ornamental to any Home

..Anniversary Announcement..

WORTH THE READING

We are in a reminiscent mood to-day, for to-night commences the sixth year of our career on this busy corner. It seems but a short time, and yet 'tis five years since we announced in these columns that "Without Music, without Floral decorations and without Souvenirs, Kahn Bros. would enter upon a new era." We recall the words of the wiseacres who declared that we could never carry our trade from Broadway to the new location, and we rejoice that we have not only done so, but have trebled our business besides. We recall the "panicky" condition of trade and finance during the year of our removal—'93—better known as the stringency year. We recall also the mouthings of some who, spending their time making predictions for their fellows, rarely accomplished anything for themselves. We say we recall these events, and we rejoice—rejoice that THE PEOPLE WERE WITH US—*rejoice that the prophets were* FALSE PROPHETS.

ANNIVERSARY SALE Commences TO-NIGHT

AND CONTINUES ALL NEXT WEEK

ART DEPARTMENT

We have always been the acknowledged regulators of prices in Knitting Yarns, Zephyrs and kindred goods. We're offering during Anniversary week a line of Battenberg Lace Patterns, unsurpassed designs in Corners, Borders, Centers, Handkerchiefs, Collars, etc.

5-inch Battenberg Cambric Patterns, Anniversary price, 3c.

8-inch Battenberg Cambric Patterns, Anniversary price, 4c.

12 inch Battenberg Cambric Patterns, Anniversary price, 6c.

18-inch Battenberg Cambric Patterns, Anniversary price, 7c.

24-inch Battenberg Cambric Patterns, Anniversary price, 8c.

Point Lace Braids, Rings and Thread at cut prices.

CUT THIS OUT CUT THIS OUT

ADMIRAL GEO. DEWEY

In celebration of our Anniversary, we shall take much pleasure in presenting to each customer an ornamental plaque, representing naval hero Geo. Dewey. These plaques are quite expensive and were made specially for us, and so that there should be an equitable distribution, we shall deliver them at your homes, on application to salesperson, and on purchase of two dollar's worth or more, with this portion of Ad. cut from this paper. You'll agree this plaque's worth having.

DOMESTIC DEPARTMENT

Towels, Satin Damask, 19½x41, knotted fringe, anniversary price, 22½c.

Towels, Heavy German Huck, 17x34, usual two-dollar dozen, anniversary price, 14c.

Crinkled Seersucker, bit value, anniversary price, 6½c.

Cashmere Flannelettes, dark colors, ten cent kind, anniversary price 5½c.

Pillow cases, good muslin, well made, 45x36, anniversary price 7½c.

Eider Down, wool flannel, in stripes, usual half dollar, anniversary price 37½c.

French Flannel, sixty cent grade, 45c.

English Flannel, clean dainty patterns, fifty cent goods, 42½c.

ANNIVERSARY PRICES ★ EACH DAY WILL FIND . . . . ADDITIONAL ATTRACTIONS

RIBBONS

Almost five hundred pieces black all silk, double-faced Satin — the fad this season for dress trimmings as well as millinery purposes — prices quoted here cannot be matched at fifty per cent. higher.

No. 5—1 inch wide, 7c yard, or 70c piece.

No. 7—1¼ inches wide, 9½c yard, or 95c piece.

No. 9—1½ inches wide, 12c yard, or $1.20 piece.

No. 12—2 inches wide, 15c yard, or $1.50 piece.

No. 16—2¼ inches wide, 19c yard, or $1.90 piece.

No. 22—2¾ inches wide, 21c yard, or $2.10 piece.

No. 30—3 inches wide, 24c yard, or $2.40 piece.

No. 50—4 inches wide, 29c yard, or $2.90 piece.

Cashmere Ribbon, black, No. 50 width 4 inches, 24c yard, $2.40 piece.

Satin and Gros Grain Ribbon, black, No. 7 width, 1¼ inches, 9½c yard, 95c piece.

DOLLS — DOLLS

Last spring a coast dealer had placed import order on dolls, and before arrival changed his mind and went out of business. Offered to us at a price. We think we've made a good buy, and at the following prices ought to interest our little friends. Some are dressed, others are not. The undressed are with kid bodies.

Dolls imported to sell at 75c, Anniversary price 42c.

Dolls imported to sell at 90c, Anniversary price, 54c

Dolls imported to sell at $1.00, Anniversary price, 66c.

Dolls imported to sell at $1.50, Anniversary price, 98c.

Dolls imported to sell at $2.00, Anniversary price, $1.29.

Dolls imported to sell at $2.50, Anniversary price, $1.63.

Dolls imported to sell at $3.00, Anniversary price, $1.83.

Dolls imported to sell at $4.00, Anniversary price, $2.78.

Black Taffeta, twenty-four inch width, small figures, value a dollar, Anniversary price, 63c.

Black Plain Taffeta for lining twenty-one inches wide, Anniversary price, 66c.

Black Plain Taffeta for lining, twenty-four inches wide, Anniversary price, 83c.

Black Plain Taffeta for lining, twenty-seven inches wide, Anniversary price, 88c.

DRESS GOODS

Serge, all wool, navy and black, width fifty-four inches, value dollar, Anniversary price, 57c.

Broadcloth, all wool, fifty-four inches wide, usual dollar kind—five yards make costume—Anniversary week, $2.98 suit.

Sicilians, in Black Brocades, forty inches wide, usual sixty cents, 7 yards make suit, Anniversary week, $2.88 suit.

HOSIERY AND UNDERWEAR

Ladies' Combination Suits, Oneita make, Swiss ribbed, finished seams, pearl buttons, best dollar value ever shown, Anniversary week, 83c.

Ladies' Combination Suits, wool mixed, natural grey, Oneita make, non shrinkable, often specialized at dollar thirty-five, Anniversary week, $1.11.

Cotton Vests and Drawers—fine combed cotton—heavy winter weight, best seventy-five cent value, anniversary week 57c.

Hosiery Ladies' Richelieu rib Hermsdorf hose—usual three for dollar, anniversary week 26c.

Ladies' Plain Hermsdorf—velvet finish—heavy cotton—usual three for dollar, anniversary week 26c.

Ladies' fleece lined Hose, matchable only at three for dollar, anniversary week 25c.

Men's White Laundered Shirts

Best usual seventy-five cent Shirt, Standard Brand, anniversary price 63c.

Best usual Dollar Shirt, Standard Brand, anniversary price 85c.

Best usual dollar twenty-five Shirt, Standard Brand, anniversary price $1.10.

Best usual dollar fifty Shirt, Standard Brand, $1.28.

Compare our Men's 12½c Cashmere Sock with any at $2.00 a dozen.

Compare our Men's 10c Cotton Sock with any at $1.50 dozen.

Men's Flannelette Night Robes, full size—felled and stayed seams, anniversary week 48c.

Men's Muslin Night Robes, Braid trimmed, pearl buttons, anniversary week 48c.

Men's Underwear. Better assortment and better values than usually shown. Men's furnishings at Dry Goods profits right here.

Barker Collar

The Barker Collar's National reputation as best two for quarter collar in the market, all linen, all styles, anniversary price 10c.

SEASONABLE MILLINERY

A summer hat certainly looks out of place these October days. We carry so great a variety of shapes and styles that there is a hat for everyone.

The "Frisco Girl," one of the latest round walking hats in navy and black. French felt, bound, rolled brim, circular creased crown, quills, finish bow at side. Special 79c. See window.

Misses' School Hat, — broad brimmed, flat, Tam O'Shanter crowns of Scotch plaids, velvet ribbon and quills. Special $1.79.

The "Tourist." Smartest hat of the season; made of Heather Serge, stitched brim and draped crown, caught in front with duck wing and rosette of Faille ribbon. Milliners' price, $5.00, here at $3.50.

Watch our window for this great special satin finished felt flats in all new colors. Regular milliner's price $1.50. Our price is 98c.

The popular untrimmed shape "Shepherdess," French felt. Regular milliner's price $1.50. Ours $1.00.

Large natural birds, all prevailing colors, 50c.

Black wings spangled in jet. Iridiscent, 35 and 50c.

Owl wings, very popular, three in bunch, 75c.

Natural wings, 4 in bunch, 35c.

Large quills, all colors, 5c.

All our dollar-fifty and one seventy-five button Kid Gloves; all our dollar-fifty and two-dollar Mosquetaire Gloves, dressed and undressed, to be closed out, fitted at the counter at.

99 Cents.

Quality best in the market; reduction due to demand for clasp gloves.

THIS ANNIVERSARY SALE . . . . .

of ours will be of much benefit to our customers. Every day you will find new additional bargain offerings; new seasonable merchandise, goods that you require daily. New fall and winter articles at such prices that if you are not already one of the army of purchasers who throng this store daily, you will at once see the benefit of joining the ranks.

It's Everybody's Verdict: It Pays to Trade at

Agent for Standard Patterns and Publications.

KAHN BROS.

"The Always Busy Store,"

Agent for Standard Patterns and Publications.

N. E. TWELFTH AND WASHINGTON STREETS, OAKLAND, CAL.

GUNNER ON OLYMPIA PRONOUNCES A BLESSING

George Newstadt, a gunner on Admiral Dewey's flag ship, Olympia, is visiting relatives in San Francisco, being away on a leave of absence. He visited Oakland today and was in attendance at the morning services at the synagogue of the First Hebrew Congregation.

Being called before the scrolls of the holy law by Rabbi Friedlander, he pronounced a blessing for President of the United States William McKinley and Admiral George Dewey.

MAY BRING SUIT AGAINST AN ESTATE.

Rumor has it that a $5,000 suit is about to be ordered by the Grand Jury against the estate of the late Frank P. Thwaites, who was official stenographer for the District Attorney. It is alleged that Thwaites by mistake or intent was awardd $5,000, which the eye of Expert Dunsher has detected.

Must Pay His Rent.

Judgment and execution was rendered by Judge Wood today for H. F. Hobson against Henry White for the sum of $69.95.

The suit was brought on an assigned claim of Mrs. M. L. Evans for house rent.

LICENSED TO MARRY.

John Albert Watts, San Francisco...28
Mary Frances Wise, Oakland.....27
Ulysses Lewis, Borne, San Francisco.20
Florence Vernatt Whipple, San Francisco.....22
Joe Enos Pereria, Haywards.....25
Rosa Collia, Haywards.....18
Jacob S. Smith, Oakland.....26
Carrie Hevzirien, Oakland.....17

Rugs Large Size $1.98 Each.

Mattings and oilcloths, at Schellhaas' store, 408 Eleventh st.

A Prize.

Full bedroom suit, seven pieces, to any one who can point out a set of furniture having been in our store over eight months, and we have been in same store over twenty years. Goes to show we are bound to sell and turn our goods. H. Schellhaas' old store, 408 Eleventh st.

Liquors For Families.

Furnished and delivered free. Purity and quality guaranteed. Landregan Bros., 912 Broadway. Telephone main 570.

WELCOMED AT SAN LORENZO.

Rousing Reception Is Given to the County Candidates.

Electors In Eden Township Will Stand by the Nominees of the Republican Party.

The county candidates took San Lorenzo by storm last night. The people of the town turned out and gave the Republican nominees one of the most enthusiastic receptions which they have received during their campaign. Although the town has sometimes gone Democratic in former years, the cordiality shown the candidates last night leaves little doubt as to its present standing.

The Haywards band was engaged for the evening so that nothing might be lacking in the welcome tendered the nominees. The streets were brightly illuminated by bonfires and fireworks.

Village Hall in which the meeting was held, was decorated for the occasion with American flags and flowers and green.

The hall was crowded to its capacity. Many were unable to find room inside and listened to the speaking from outside. The crowd was as enthusiastic as it was large. Each candidate was received with hearty applause as he stepped forward to make his address.

At intervals, between the addresses, the Young Men's Republican League Quartette entertained the audience with some of their popular campaign songs.

H. W. Meek called the meeting to order and presided during the evening.

EDWARD K. TAYLOR.

E. K. Taylor was first introduced. He said in part: "I am glad to see so many ladies in the audience this evening. I think that the ladies have as great an influence as the men not only in the community but also in politics and it is an influence which should not be overlooked. I hope most of you are Republicans, and if you are not I hope you will be after this meeting is over.

"We have opposed to our nominee for Governor the man whom they call the 'Little Giant' who is a single tax advocate. He claims that there is only one issue in this campaign, that of the Railroad. He says that the Republican party is sold body and soul to the corporation. A man who knows Henry T. Gage knows that he has never had any thing to do with the Railroad and is too honest to have any thing to do with it. The Democrats say that history has nothing to do with this campaign. They even try to take the name union which was made sacred in the annals of our history by the Republican party when the nation was in the greatest peril. For years after the war the Democrats said that we should not wave that banner and now they try to call their fusion a union party.

"History is the only reliable criterion by which to judge the relative merits of different parties. The party which has done the most for the country should receive the votes of the people. The history of the Nation for the last thirty years has been the history of the Republican party which has no excuses to offer for any of its acts. If you do your duty you will vote for every one of its nominees."

Dr. H. B. Mehrman followed with a short address. He said in part: "I will not bore you with a long speech. Suffice it to say that I am a candidate for Coroner whose duty it is to investigate the death of those who die without the care of a physician. I hope you will give me that privilege during the next four years.

"You should pay particular attention to party lines in the coming election. Two years ago you voted for McKinley to relieve the country of financial distress. The Democrats said that it was impossible and that the Republicans would run the country further into the mire. McKinley has been in the Presidential chair two years and the country has greatly improved besides having had to sustain a war. I think it behooves us to support the administration which has placed the Stars and Stripes in foreign lands where it still floats to boast the strength and greatness of the United States."

FRANK C. JORDAN.

Frank C. Jordan was then presented. He spoke in part as follows: "Four years ago I appeared before you and pledged myself that if elected I would do my duty and I have faithfully tried to keep that pledge. The office of Clerk is one of the most important in the county, and there is more work attached to it than any other. This year I have had a greater burden than before. I have done for the people what has never been done by any other Clerk. Heretofore the people never knew what has been done with the county money. I have prepared annual statements showing where every cent has gone. If you believe that I have done my duty I ask your support.

"I think you are Republicans and loyal to the ticket, and I think that you realize the importance of electing Republicans and thus support the administration of our President, William McKinley, who has, by his policy and statesmanship, made us the proudest and most enlightened Nation on the face of the earth." (Applause.)

JUDGE J. J. ALLEN.

Judge J. J. Allen then made a few remarks: He said: "We are here this evening as representatives, you may say, of the Republican party, having received our nominations from that party in convention assembled.

"The experience of the county, State and Nation has shown that there is a better government from the hands of men who have been nominated by a party than any received from an independent movement. The reason of this is that while any one may run independently for office, the nominee of a party must be tried and have qualifications before he is put on a ticket, so that they come to you with recommendation and give a more able administration. The leaders of the Republican party have demonstrated by their acts that the party is best qualified to give the country an administration of progress and enlightenment."

J. CAL EWING.

J. Cal Ewing was introduced as the junior member of the combination, but took exception to the remark, saying that usually he was the "Kid," but that this evening he would have to waive that distinction, since J. R. Knowland was present. He then said: "As your chairman stated, I am a candidate for County Auditor, and to come to the point at once, will say that I want your suffrage for myself and the other nominees."

HENRY P. DALTON.

H. P. Dalton gave an account of his record in office, showing the manner in which he had been working for the interests of the people and against the corporations. He concluded by saying that if his record was satisfactory he would be glad to serve another term.

CHARLES H. SPEAR.

Charles H. Spear announced that he was a candidate for County Recorder. He said he had served four years in the office, and if his record was satisfactory he would like the support of the voters. He then dwelt at some length upon the fusionists and their record, and appealed to the citizens to support the party which had always stuck to its principles.

J. R. TALCOTT.

J. R. Talcott reviewed his record as Supervisor, saying he had done his work in the same way he would manage his own business, and hoped that it had been satisfactory. If it was he would like to continue in office.

A. W. FEIDLER.

A. W. Feidler said he was pleased to see such a large gathering, and was glad to have an opportunity of coming before the people of San Lorenzo. He would like their suffrage if they saw fit to support him."

J. R. KNOWLAND.

J. R. Knowland stated that if he was elected to the Legislature he would go there unpledged and work for the good of the people. He also declared in favor of a new primary law.

B. C. HAWES.

B. C. Hawes said: "You have all known me as a citizen, and if my record is such that you think will enable me to perform the duties of Public Administrator efficiently, I ask you to give me your support."

The meeting closed with a selection by the band, after which three cheers were given for the candidates.

Town Talk.

There is a political flavor to the popular weekly this week, with James Denman's portrait on the title-page and several other nominees for municipal offices within. However there is also a budget of society news, musical and dramatic criticisms, stories and verses, sound editorials, and satirical. Aftermath, with graphological delineations and other readable matter. Ten cents at all news dealers.

Legal Briefs.

The Bay Rock Company has filed a complaint in foreclosure against Harriet W. Blake to recover $500.

Judge Hall has handed down a decree favorable to plaintiff in the suit of the Oakland Paving Company against W. H. Knight.

CLEAN linen is necessary to comfort and neatness.
SHIRTS Collars and Cuffs should never at any time show
DIRT We have a large and choice variety of them at
CHEAP prices, and others that are more expensive.

KELLER & FITZGERALD
WHITE LABOR SHIRT MAKERS
1007 BROADWAY
Bet. 10th and 11th Sts.
OAKLAND.

ROBERT WATT TELLS OF THE NEW PLANS.

Explains Ferry System to Run From Point Richmond.

Says an Electric Road Can Be Built From San Pablo.

THE EMERYVILLE FERRY SCHEME.

Santa Fe Company May Establish Railroad Yards at North Oakland.

Vice President Robert Watt of the Valley Road, who resides in this city, has made the following interesting statement concerning railroad operations:

"Our proposed ferry from Point Richmond offers more advantages and facilities than would a ferry from Emeryville. It really does not make any difference to a passenger who comes in on an overland train whether he is twenty minutes or half an hour on the bay. By running our ferry from Point Richmond we will save a distance of several miles. That is to say, the distance from the crossing of the tracks at San Pablo to San Francisco via Point Richmond is several miles shorter than via Emeryville.

"The people who are back of the Emeryville ferry project have been after us ever since the Valley Road was incorporated to join in the proposed enterprise. It has never appealed to us, however. The cost of building and maintaining a pier extending three miles out into the bay would be enormous, and we have not the money to put into such an undertaking. Another objectionable feature is that a ferry operated between here and Emeryville would be carried on with great risk and much danger. The boats would have to cross the path of the Southern Pacific ferry boats and would run great danger of collisions in foggy weather. Our ferry to Point Richmond will be operated north of Goat Island. Our boat would be out of the track of all other ferry boats the moment it left the slip on this side of the bay.

"As for reaching Oakland, that is a problem that can be easily solved when the time comes. There is nothing to prevent the building of a fast electric line from San Pablo to Oakland for the handling of passengers and baggage. Such a line would be no longer than the electric line from Haywards to Oakland, which is a big success. I do not say that this will be done, but it would be feasible."

In relation to this matter the Chronicle says: "In spite of the denials of the officers of the Valley Road, however, it is insisted in other quarters that the Valley Road will extend its tracks to Emeryville when the Santa Fe assumes control of the property, and that freight yards will be established in that neighborhood for the accommodation of such traffic as will be handled to and from Oakland."

REBELS RIOTING AT CIENFUEGOS.

Associated Press Dispatches by The Tribune's Special Leased Wire.

NEW YORK, Oct. 22.—A dispatch to the Herald from Havana says:

For some days reports have been received from Cienfuegos asserting that the insurgents are growing restless, committing depredations and threatening to precipitate trouble with the Spanish troops. So frequently have rumors come and so apparent is their authenticity that the commission will send Captain Page Forraker to Cienfuegos to look into the matter and if necessary read the riot act to the insurgent leaders.

Colonel Giraulta has made a positive statement that an agreement upon the date of evacuation would be reached next week, and that it will probably be January 1st.

MYSTERIOUS ROBBERS ON THE COUNTY ROAD.

Thomas McGeowen, proprietor of the Calodonia Dye Works, Berkeley, reported to Chief of Police Lloyd of the college town that an attempt was made to hold him up Thursday night at the place where two men attempted to stop a party last Sunday evening.

McGeowen says he was driving by the place, which is on San Pablo avenue, near University avenue, about 9 o'clock, when two men stepped from the side of the road, calling out: "Hold on, there." Instead of obeying McGeowen plied the whip to his horse and was soon out of reach.

He can give but little information about his would-be assailants, however, but thinks they are the same people who made the unsuccessful attempt to rob a party Sunday night.

MORNING FIRE IN THE COLLEGE TOWN.

A fire in the American Hall Building, Berkeley, this morning, threatened for a time to destroy the structure, as well as the one adjoining. The fire was raging between the walls, and despite the fact that four streams of water were employed it was an hour before the flames were under control.

The store room under the hall is occupied by L. M. Williamson & Co. as a paint shop. Their stock was about ruined by the water. Next door is a French laundry which suffered considerable loss from the same source.

The walls of the building were considerably damaged, and a large hole burned in the roof. As yet, no estimate of the damage can be made.

TEMPERANCE WORKERS END THEIR SESSION.

The Ladies' Will Battle For the Right to Vote.

Associated Students Offer Prizes For the Best Football Songs.

ALAMEDA'S INEXORABLE JUSTICE.

Orders Summons Served on a Dead Man Whose "Residence Is Unknown."

BERKELEY, Oct. 22.—The California W. C. T. U. closed its nineteenth annual convention yesterday, after a most inspiring and successful five-days' session.

The last day of the conference was given over chiefly to a discussion of the society's policy for the coming year. That policy is to consist almost entirely of an active campaign in behalf of the extension of the franchise to women. Elaborate preparations are being made to publish literature upon the subject. Every white-ribbonist will go about armed with papers and pamphlets setting forth the doctrine of woman's right to the ballot. Petitions are to be circulated and presented to the next meeting of the State Legislature, and a large delegation of ladies will accompany them to urge their acceptance.

Resolutions were passed condemning the sale of liquor to soldiers by the army canteens, consecrating the members of the Woman's Christian Temperance Union to the work of their organization, recommending further investigation on the subject of alcoholic medication, sympathizing and co-operating with the endeavors of the Federation of Women to suppress racing and gambling, promising the moral and if necessary the financial support of the State Union to the Berkeley Union for the maintenance of the mile-limit liquor law, and one resolution in memory of Frances E. Willard and other late workers of the Woman's Christian Temperance Union.

The representatives of the students' publications, the Californian and the Occident, played a game of football on the campus yesterday. While the game may not have been up to the Princeton standard, it furnished plenty of amusement for the spectators. The Occidents won by a score of 12 to 0.

Thursday evening the University Longfellow Memorial Association met in the parlors of the Delta Epsilon Fraternity House and was addressed by Prof. Putzker on the beauty of languages and the beauty of expression.

A meeting of the Associated Students was held yesterday morning in the auditorium of Stiles' Hall to consider several questions of moment to the students. Preparation was made for the coming game on Thanksgiving, prizes of $10, $6, and $4, respectively, being voted for the three best football songs, to be awarded by a committee consisting of Prof. Gayley, Harold Symmes, editor of the California Magazine, and Miss Grunsky, the president of the Associated Women Students. B. H. Donnell, '99, was chosen to act as leader of the chorus on Thanksgiving Day, and Clifton E. Miller, '00, to lead in the college yells for that occasion.

Joseph C. Rowell then gave the students a serious talk on the thefts of volumes from the shelves of the library. He said that in the past year alone 137 volumes had been lost, and he suggested that a committee be appointed by the students to act as a board of investigation on all complaints from the Librarian, with power to hear the cases of offenders and recommend their expulsion to the faculty if proven guilty. Mr. Rowell's remarks made a deep impression on the students, and steps will soon be taken by that body to check this wholesale robbery.

Ed Wheeler, who was arrested last winter for thefts from a shoe dealer in Berkeley, and who later jumped his bail, turned up a few days ago in town and was promptly seized by his bondsman, F. Smith, and taken before Judge Ellsworth's court in Oakland.

ALAMEDA NEWS.

D. T. Hand, Justice of the Peace, yesterday insisted on Constable Gray serving summons in an attachment suit on a dead man. A firm of butchers had an account against George Voges and commenced suit. Justice Hand gave the papers to Constable Gray with instructions to serve them. "Can't do it," said Gray. "The defendant died two years ago." "Serve them anyhow," was the Judge's command. Late in the afternoon the Constable made a return of the summons with this inscription: "Defendant has left the State. His present residence is not known." Voges died in Alameda more than two years ago. Mrs. George Voges is still in evidence, however, wherever George may be. Yesterday morning she had her household goods sold at auction, intending to flee with the proceeds from importunate creditors. An unfeeling Constable, though, appeared on the scene and attached the money in the hands of the auctioneer to secure the payment of a beer bill of $98. Just then another party appeared with a bill of sale of the property alleged to have been made ten days ago.

M. W. Peck of 2238 Encinal avenue is the victim of a peculiarly contemptible and exasperating theft. Thursday night some one carried off two large stone mortors used by the early Indians in the preparation of meal, which Mr. Peck kept standing on either side of his doorway and filled with potted plants. The urns were exhumed on the beach at the foot of Chestnut street years ago, and were highly valued as relics by Mr. Peck.

Thursday evening a concert was given under the auspices of Christ Church choir at Harmony Hall. The affair was a very successful one.

California Council, No. 24, Y. M. I., will tender a reception to the ladies who assisted in conducting the council's booth at St. Joseph's Fair.

The Imperial Yacht Club will hold a Chinese lantern parade and clambake at San Leandro bay November 5th.

A drill by the hospital corps connected with Christ Episcopal Church will be given tonight.

Edward Logan, a soldier, who claimed that he was a deserter from the army at Benicia, surrendered himself to Officer Fred Brompton this evening.

The Socialists.

M. W. Wilkins, editor of the official organ of the Socialist Labor party, will lecture Sunday evening, October 23d, at 8 P. M., in Grand Army Hall, 419 Thirteenth street, under the auspices of the Socialist Labor party. Subject: "Issues of the Present Campaign."

Vote for W. P. Courtney for Assemblyman 48th District. *

Wax

Paper for lunches and jelly jars, 25 sheets for 10c at Brown's Paper House, 417 Tenth street.

Girard's Tamales.

Have stood the test of years. They are the best made in California. Special rates to lodges and clubs. All Spanish dishes at the Castilian Kitchen, 367 Twelfth street; telephone 2423 red.

Mechanical Dolls.

All but walk and talk at H. Schellhaas, cor. Eleventh and Franklin sts.

"My Cake Is Dough."
Did not use Sperry's Flour.

Conway's Saloon.

Conway's Drum Saloon, 904 Washington street, can't be beat for cool lager and steam, also all leading brands of whiskies. Private rooms for families.

A Buggy Break Down.

Occurred on Broadway the other day; but there wasn't a scratch, because it had been painted by Kellogg, the carriage painter, 321 Eighth street. Tel. 2383 red.

The Compounding of Physician's Prescriptions is an important part of our business and receives careful attention.
Selected Material.
Skillful manipulation.
Moderate Charges.

Flint's Pharmacy
1161 BROADWAY
Bet 13th and 14th Sts. OAKLAND

TAKE ONE

COPYRIGHT APPLIED FOR.

Only $6.00 Cash and $6.00 Per Month
Fine Stool and Ornamental Scarf, Free

We are Selling Good Second-hand Pianos for $3, $4 and $5 per Month.

Sherman, Clay & Co's Piano and Music House
STEINWAY DEALERS
COR. BROADWAY AND THIRTEENTH STS.
OAKLAND, CAL.
Cor. Kearny and Sutter Sts., San Francisco.
Why pay rent elsewhere when the same monthly payments will buy a piano from us?

Now is the time to MEASURE YOUR HEIGHT and have a BICYCLE made TO ORDER by EXPERIENCED WORKMEN.
—ALSO—
DIFFICULT REPAIRING.
ALL WORK GUARANTEED.
Oakland Cyclery
Junc. Broadway & Telegraph Av.
OAKLAND, CAL.

NOTICE!
Bids are asked for the following Concessions for the Oakland Exposition:
Tamales
Jewelry
Paper Flowers
Spectacles
Chewing Gum
Brooms
Perfumery
Candy
Ice Cream and
Ice Cream Soda
Restaurant
Pop Corn and Peanuts
Card Writing
Waffles
Monograms
Photographs
Weighing Machine
Silhouette
Mineral Water
Moving Pictures
Glass Blowers
Phonograph
and any others, subject to the approval of the management.
Address immediately in person or by letter,
CHAS. D. GRAY, Manager
Exposition Building, Oakland.

BOOK on stomach troubles sent free to any person addressing the STUART CO., Marshall, Mich., manufacturers of Stuart's Dyspepsia Tablets. Every form of Stomach weakness cured by this wonderful new discovery. FREE

Meat Quotations

Mutton Chops	3 lbs. for 25c
Round Steak	3 lbs. for 25c
Pork Steak	3 lbs. for 25c
Rib Steak	3½ lbs. for 25c
Loin Steak	10c
Tenderloin	10c
Leg Mutton	10c
Spare Ribs	3c
Beef Roast	6c to 10c
Beef Stew	5c
Mutton Stew	5c
Corned Beef	5c to 6c
Porterhouse	10c and 12½c
Lard	3 lbs. for 25c

Meats Delivered
Special rates to Boarding-houses, Restaurants and Hotels. You will be surprised to see how much can be saved by calling at
VINCENT'S MEAT MARKET,
7th and Washington Streets
Tel. 161 Main

Our Cows . . . Have been tested by the authorities and found healthy. Our milk is open to lactometer tests.
NEW JERSEY FARM CREAMERY
J. BETTENCOURT & CO.
PROP'RS
979 MARKET ST. COR. TENTH
TEL. RED 1704

Our Fish is fresh, good fish, bought from responsible sources; properly handled and quickly sold. No aged fish at our place.
EDWARDS & CO.
WASHINGTON ST.,
BET. EIGHTH AND NINTH

LUMBER IS DOWN!
The Humboldt Lumber Co.
3d and Washington Sts.
—IS SELLING—

No. 1 Pine Lumber	$10.00	per 1000 feet
No. 2 " "	9.00	" "
No. 3 " "	7.00	" "
No. 2 Redwood	9.00	" "
Tongue Grooved Beaded Redwood	$10.00	" "

We have a full line of all kinds of Lumber, Shingles, Shakes and Lathes which we are selling very low.
Call and see us before you buy.

Arpers' Oil Against the Combine
Ask Your Dealer For It.

BROWN & McKINNON —OLDEST— Merchant Tailors IN OAKLAND.
We carry a full line of desirable staple goods and latest novelties.
. . . SPRING GOODS JUST IN .
Evarts Block - - - 1108 BROADWAY

PRESCRIPTION 34,406
A positive cure for Gonorrhea and Gleet no matter how long standing. Cures ordinary cases in a few days; warranted to cure any case or money refunded. For sale only at Coast Agency, Kelly's Pharmacy, 102 Eddy Street, S. F. $1.00 a bottle. Expressed to any address city or country.

A Week Enlivened by Receptions and Marriages.

A Number of Parties and Balls With a Large Attendance.

BRIGHT EVENTS IN PROSPECT.

Chatty Gossip Indulged in by the Omnipresent "Meddler."

The event of the week was the luncheon given by Mrs. J. J. Valentine—really the opening of the season and the most delightful luncheon since the magnificent entertainment Mrs. Requa gave in honor of Mrs. George Crocker. The house was exquisitely decorated and the tables which were three in number and round were beautiful in autumn tints. One table was in the blue arbugentum and autumn leaves, another in Virginia creeper and berries and the third a perfect glory of yellow chrysanthemums. There were twenty-five at table, including Mrs. Valentine. From Oakland were Mrs. Isaac Requa, Mrs. John L. Howard, Mrs. W. H. Goodfellow, Mrs. J. W. Phillips, Mrs. H. C. Taft, Mrs. Belden, Mrs. Beck, Mrs. Bangs, Mrs. Frank Brown, Mrs. C. E. Palmer, Mrs. T. Edward Pope, Mrs. Gordon Stolp, Mrs. A. A. Moore, Mrs. H. Meek, Mrs. W. Meek, Mrs. Landers, Mrs. Egbert Stone, and Miss Stevens. From San Francisco came Mrs. J. C. Stubbs, Mrs. Kruttschnitt, Mrs. Homer King, Mrs. Horace Davis, Mrs. C. J. Decker, and Mrs. J. W. Valentine.

* * *

Very soon the Cosmos Club will begin again. I have not yet heard at whose house the first luncheon will be given, but the Cosmos is a little candle that has lighted the social gloom of many a season for us. We're only too glad to have the pleasant functions and the incidental whist again, for, after all the whist was but an excuse for much good feeding.

* * *

The next big affair is to be the Hush coming-out tea. It will be a most elaborate affair and there are to be a thousand invitations. Etnemere will be a dream of fair women. The Hushes always do everything by doubles. It was a double wedding, you remember, and now it is a double coming out. At any rate it will be a very swell affair and one of the biggest for a long while. As I have said many times before, there could scarcely be more charming debutantes than Miss Jean and Miss Florence.

* * *

On Friday the twelfth, the McDermotts gave one of those swell dinners for which their Center Street home is famed. There were but twelve people at this recherche little affair, but as careful attention was paid to elaboration of detail as though it were a function for fifty.

* * *

There have been a number of teas this week. On Saturday, Mrs. Pennoyer gave one. On Tuesday Mrs. Ralston entertained the old friends of her daughter—those who knew Clara Ralston when she was a girl. Mrs. Bluet has been visiting in Oakland for some time and this tea was a little farewell function before her departure for Kentucky. There were a number of city people present and some very swell gowns.

* * *

On Tuesday afternoon Mrs. John Jay Baumgartner, (nee Minnie O'Neil,) gave a very pleasant "at home" at her house on Eighth avenue, East Oakland. A number of old friends came in to spend the afternoon, the affair being in honor of Miss Jordan of San Francisco who is to be one of the November brides. The center of attraction was Mrs. Baumgartner's little daughter, Elizabeth Francesca Baumgartner. Admiring the baby—a sort of adoration of the Magi-fortune telling by one of the guests and light refreshments, with conversation, passed the afternoon most pleasantly.

The guests were Miss Jordan, Mrs. Howard Bray, Mrs. George Coffin, (nee Blix Smith,) Mrs. J. J. McDade, Mrs. M. Klinglehofer, Miss John McCarthy, Miss Violet Albright, Miss Kirk, Miss Craft, Miss Murry, Miss Mathem, Miss Esienne, Miss Kane, and the Misses McCrystal.

* * *

Howard Bray, who has been ill for some time has almost entirely recovered and is now at the southern mines. He is accompanied by his wife.

* * *

Mrs. Major Albright and Miss Violet Albright leave for the east the first of November. They will remain all winter and in the spring Major Albright expects to go after them. In the meantime, the Albright home in Fruitvale will be closed and Major Albright will reside with his elder daughter, Mrs. Howard Bray. Harvey Albright will spend the winter with Mr. and Mrs. John Albright.

* * *

Mr. and Mrs. T. E. Pope have decided to pass the winter in East Oakland.

* * *

Things have been quite lively in Berkeley this week. Mrs. Plehn, wife of Professor Plehn, gave a tea to fifty people on Thursday. On Friday, Mrs. Seabury of 2401 Channing Way gave a tea, and on the eighteenth there was a swell dinner at the Beta Theta Pi house given in honor of one of the boys who is engaged. I did not hear the name of this fortunate or unfortunate young person.

* * *

Even for the children something has been going on. Pansy Perkins had a charming birthday party on Monday and all the children of swelldom were invited. There were plenty of games, pretty and valuable prizes, and as dainty refreshments as if the children had been elderly epicures.

* * *

But the engagement of the week the announcement of which has created no end of a sensation is that of Dr. Russell H. Cool, once of this city, now a successful dentist of San Francisco and Mrs. Una Handy Hume, the widof young Frank Hume, and the daughter of the late Dr. Handy. Mrs. Hume is a most charming woman with a madonna face and the sweetest of sweet voices. She has a beautiful little girl—a tot of three. They are to be married about Christmas time. It will be by no means a moneyless marriage, for both of the Handy girls have a hundred thousand dollars apiece in their own right. They will not be dowerless brides.

* * *

Rev. Marshall Law, who has been so very ill, is quite recovered now and will shortly be able to resume his parochial duties.

* * *

Miss Bell, who has done such stunning things in minatures and China painting in the east and whose sister is Mrs. Jack Hampton, has opened a studio at 406 Thirteenth street, corner of Franklin street. She is really very talented and has done some excellent and conscientious work. There was a studio exhibit and reception from three until six on Friday and Saturday afternoons of this week. The one on Friday was very crowded and I presume the one today will be equally so.

* * *

Nance O'Neil drew excellent houses during her engagement here. Indeed we gave her quite an ovation and thawed from our usual frozen calm. It was quite delightful to see some enthusiasm once more. She really does exceedingly well, though she is a bit crude and has been badly instructed. She has some stunning gowns, especially those in Camille. She is a graceful creature and rather good looking. If she could be placed in the hands of a really good man, she might make us more proud than we were of "Our Mary."

* * *

The Convalescent Home on New Broadway remains crowded. It is such a lovely location and has been so balmy that it seems a pity the government could not have selected it as the site for the new hospital instead of the bleak Presidio. But I dare say we shall get the overflow and that we shall be crowded all winter. Mrs. Requa still gives almost her entire time to the work among the sick soldiers and she is to them a sort of new Florence Nightingale.

* * *

cohtiwmlyelne kw kwgfw w w kw

A crowd of us went over for the Chaminade section of the San Francisco Musical Club hich held an open meeting on Thursday afternoon at the Sorosis Club House, 1620 California street. It was really a delightful affair. Hilda Newman who has just returned from study in Vienna, and who is one of the charted members of the club, played. Alma Berglund sang, she of the sweet face and handsome eyes. Mrs. Blanche Ashley of East Oakland was the sympathetic accompanist. After the music there was a pleasant social time which every one seemed to enjoy.

* * *

On Tuesday evening, October 25th., Mrs. Olive Reed Cushman will give her farewell concert in San Francisco and several concert parties are forming to go across the bay. Her last concert here was so delightful that we felt we must hear her one little time more. This concert is at the fashionable place, the Century Club Hall, 1215 Sutter street. I hope that there will be a large crowd as a final goodbye to this sweet singre.

* * *

The Heinrichs who have given three concerts in San Francisco this week are truly charming performers. Mr. Heinrichs reminds one of Mr. Henschel both in his voice and in the charming delicacy of his accompaniments. If there must be a comparison, I think I prefer Heinrich. Their programs are very similar; they sing the same sort of music but with a different interpretation. The ladies are as unlike as possible. Mrs. Heinrich is big and blonde instead of delicate and retiring like Mrs. Henschel. She has a dramatic soprano, with some very sweet notes, but a suggestion of the sere and yellow somewhere. I should think she would be good in Wagner. There is a daughter who has a charming contralto and is her mother's pupil. All three are most artistic and everybody should hear them for they are going to be on this [illegible] of the bay on Thursday night.

* * *

Last night the Starr King fraternity gave a reception to Hother Wismer, the violinist, and Miss Beresford Joy, the new contralto. It was a very pleasant affair. We are devoted to music these days. It is my latest fad. The girl who is learning the Jew's harp is called

THE MEDDLER.

GERMAN CHARITY.

The annual charity ball given by the German Ladies' Relief Society took place Tuesday evening in Germania Hall. It was a very successful affair.

The hall was made bright with flags, streamers of red, white and blue bunting and hundreds of Japanese lanterns. The stage was almost hidden beneath a wealth of palms and other tropical plants, branches of bamboo and pepper. Garlands of ivy stretched from chandelier to chandelier along the wall, and large palm leaves were arranged with fine effect about the hall.

The music was furnished by Bangle's orchestra.

At 9 o'clock the grand march took place. It was led by Theodore Westphal and Miss Stoer, and was participated in by about 150 couples.

In the lower hall a fine supper was served. The tables were arranged to accommodate 400 people and were prettily decorated with potted plants, flowers and maidenhair fern.

The band played "Columbia" and all present arose and sang with much vigor the grand old song.

The committees having this successful affair in hand were:

Arrangements—Mrs. Philip Conradi, Mrs. E. Bahls, Mrs. Chas. Reimers, Mrs. A. Waldenmier, Mrs. J. Seulberger.

Reception—A. Waldenmier, Charles Reimers, F. Stromberg, Philip Conradi, A. H. Schlueter, Theodore Gier.

Floor manager—Theodore Westphal.

Floor committee—Fred J. Stoer, Frank Senram, Jr., Bert Lissner, H. D. Sagehorn.

Many prominent Germans were present, and the balconies were crowded with spectators. Among those present were Mrs. G. E. Heeseman, president of the society; Mrs. H. Haelke, Mrs. A. Warum, Mrs. G. Uhl, Mrs. Rued, Mr. and Mrs. J. C. Westphal, Mr. and Mrs. Sohst, Mr. and Mrs. H. Bredhoff, Mr. and Mrs. H. Beretta, Dr. and Mrs. Muller, Mrs. Haelke, Miss Haelke, Mr. and Mrs. Bredhoff, Mr. and Mrs. Paul Uth, Don Carlos and Mrs. Ezeta, Mr. and Mrs. Walter Meese, Mr. and Mrs. R. Martens, Mr. and Mrs. Kayes, Mr. and Mrs. Schlueter, Mr. and Mrs. Rohrback, Mrs. Christen, Miss Christen, Mr. and Mrs. Adolph Meese, Mr. and Mrs. Jeune, Mrs. John Martens, Mr. and Mrs. Kramm, Mr. and Mrs. Evers, Mrs. E. Vahls, Mr. and Miss Smith, Mrs. Bangle, Mr. and Mrs. Logan, Mr. and Mrs. McDonald, Mr. and Mrs. Sohst, Jr., Dr. Kohlmos, Mr. and Mrs. Adolph Meese, Mr. and Mrs. C. Beretta, Mr. and Mrs. Hufshmidt, Mr. and Mrs. F. Senram, Mr. and Mrs. Rottman, Mr. and Mrs. H. Henninks, Mr. and Mrs. Minnehan, Mr. and Mrs. Klump, Mrs. Fredericks, Miss F. Eagan, and the Misses Westphal, Miss Williams, the Misses Surryhne, Miss Georgie Wulff, Miss Codry Swartz, Miss Lulu Heeseman, Miss Kassler, Miss Gretchen Burnett, Luella Kressler, Miss Josie Long, Miss May McCarthy, Miss Hilda Martin, Miss Sagehorn, Miss Kittie McIntosh, Miss Lena Leina, Miss Betty Ainer, Miss Jurgens, Miss Reuger, Miss Gallagher, Messrs. Theodore Gier, Ezeta R. Vahls, Herman Muhr, Sig. Klein, Will Sagehorn, George Planer, Emil Planer, C. Fish, J. Eaton, Charlie Kucks, Harry Williams, F. Bieber, Henry Senram, Joseph Kelly, Ike Toorlner, W. Muller, Mr. Kronke, F. Botke, Misses Dieke.

SONS OF THE REVOLUTION.

A very enjoyable banquet was given last Wednesday evening by the California Society of Sons of the American Revolution at California Hotel. It was given upon the one hundred and seventeenth anniversary of the surrender of the English army under Lord Cornwallis at Yorktown, Va., to Generals Washington and De Rochambeau and the American and French armies.

The first of the literary exercises was an address by Colonel J. C. Currier, the president of the society.

The following toasts received very eloquent responses:

"Yesterday, Today and Tomorrow in American History," F. P. Deering.

"The American Surgeon on the Modern Battlefield," Dr. Jas. W. Ward.

"America in the Orient," Rabbi Nieto.

"The American Army at Yorktown and Santiago," Major Edward Field, Second Artillery, U. S. A.

"The Navy," Lieutenant T. F. Ruhm, U. S. Navy.

"An Anglo-Saxon Alliance," D. M. Delmas.

"Imperial Democracy; or, Shall We Hold the Philippines?" Prof. David Starr Jordan.

Among those present were the following, a number of whom are residents of this city: General Richard H. Warfield, Louis De F. Bartlett, General Samuel Backus, Carlton W. Greene of Oakland, Robert T. Brown, H. C. Taft of Oakland, Senator Fred Stratton of Oakland, Dr. Wallace J. Terry, Edwin R. Jackson of Oakland, F. P. Deering of Oakland, William Magee, Mark L. Requa of Oakland, Charles S. Green, Judge Snook of Oakland, Colonel Currier, Edwin Bonnell of Oakland, Colonel A. S. Hubbard, T. A. Perkins, Charles H. Warner, Hon. Horace Davis, Oscar Gowing of Oakland, Charles Beck of Oakland, E. P. Vandercook of Oakland, Bernard Ransome of Oakland, Rev. Jas. H. Warren, Lieut. T. F. Ruhm, D. M. Delmas, Prof. David Starr Jordan, Dr. Jas. W. Ward, Rabbi Nieto, Horace G. Platt, Major Edward Field, Captain F. K. Upham, Colonel F. W. Sumner, A. H. Breed of Oakland, Edward Olney of Oakland, Dr. B. S. Haines, Chauncey M. St. John, Sam Breck of Oakland, Captain Charles A. Sumner, Captain J. E. Sawyer, John R. Robinson of Oakland, Captain William Reed, Geo. W. Reed of Oakland, Rev. Thos. L. Randolph, Lieut. Thomas S. Phelps Jr., J. C. McKinstry, Hon. E. W. McKinstry, Capt. John A. Lockwood of Oakland, H. Jackson of Oakland, Paul R. Jarboe, Lieutenant Colonel Edward Hunter, Colonel A. S. Hubbard, T. W. Hubbard, Hon. James F. Houghton, Major William B. Hooper, E. A. Hardy, Samuel W. Holladay, W. S. Franklin, George T. Folsom, Rev. W. Dunbar, Prince C. Du Bois, Lieutenant J. H. Dayton, F. H. Day, Colonel A. D. Cutler, Colonel John C. Currier, Robert O. Collier, L. S. Clark, Dr. Henry G. Burton, Milton Andros, F. A. Baldwin, T. L. Barker of Oakland, Edward Bellows, Dr. Fred Baker, [illegible] L. Bromley of Oakland, Captain W. C. Bennett, Dr. J. C. Burnham, L. G. Burnett and others.

ENGAGEMENT ANNOUNCED.

A San Francisco engagement which interests many Oakland people is that of Dr. Russell H. Cool and Mrs. Una Handy Hume. Both are well known in this city.

Mrs. Hume is daughter of the late Dr. Handy. She was one of the special favorites in society, and five years ago married the son of Mrs. and Mrs. George Hume of Piedmont. Her husband died but a short time after the wedding. Since then Mrs. Hume has resided in Los Gatos, where she has a beautiful rural home.

Dr. Cool went to San Francisco several years ago, where today he ranks as a leader in his profession.

The couple will wed at Christmas.

BIRTHDAY PARTY.

Last Saturday evening Mrs. B. Reynolds gave a birthday party in honor of her daughter Blanche. The event was a brilliant affair and was attended by a number of East Oakland's young people. Among those in attendance were Miss Maria Schubert, Dr. Plunkett, Benjamin Northrup, Miss L. Stahl, Mrs. Captain Hansen, F. Harrison, Mrs. Lulu Mark, Mrs. Captain J. B. Austin and H. H. Meyers.

One hundred and eighty guests were seated at the tables.

BERKELEY COTILLION.

Saturday evening the first of a series of cotillions to be given this winter by the younger Berkeley set was held at Reed Hall and proved most enjoyable. Mrs. E. H. Davenport, Mrs. Martin Kellogg, Mrs. John Garber, Mrs. John Dean, Mrs. Frank Wilson, Mrs. A. A. Pennoyer, Mrs. Julia Duff and Mrs. A. J. Ralston acted as chaperones.

In the first set of the german were Hewitt Davenport and Leslie Green, Will Hush and Genevieve Fore, Arthur Siesbinge and Ethel Sims, Philip Clay and Anita Lohse, John Moro and Olive Middleton, Fred Beamer and Enid Yale, George Gage and Edith Roney, Harry Creed and Dottie Everson, Arthur Goodfellow and Miss Godfrey, Lawrence Green and Gertrude Voorhies, Frank Dieckmann and Lola Davis.

ENDEAVORERS' PARTY

The home of Mr. and Mrs. Scott on Euclid avenue, Berkeley, was the scene of a very pleasant party given by the Christian Endeavor Society of the North Berkeley Congregational Church.

The North Berkeley orchestra discoursed excellent music, and vocal solos by Miss Zalle and Miss Mary Scott were well received. Miss Ray Schomband and Miss Carnall rendered piano solos.

Games, conversation and refreshments made the evening a very enjoyable one.

A NOVEL SOCIAL.

A novelty in the line of socials was that given at the residence of Mrs. Ronaldson at Lorin recently, which was known as a photograph social.

There were photographs of all the guests taken when they were babies. A prize was to be given any one guessing the greater number of the originals of the photographs.

Mrs. Mary Rutherford, Miss Ina Walley and Miss Grace Moneson succeeded in guessing all of the sixty or more photographs, and in the draw to determine who should take the prize the first named young lady was successful.

A COFFEE PARTY.

Mrs. Jasper, president of the Emanuel Frauen Verein, entertained the members recently at the home of L. Fjord, Pacific avenue and Union street, Alameda, at an afternoon coffee party.

The choir was given a reception in the evening, the following being present: Misses L. Muller, M. Kustering, L. Liebrecht, J. Bruns, T. Meyer of San Francisco, L. Koerber, F. Postel, A. Postel, D. Lutgen, L. Schneider, M. Fjord, J. Fjord, Messrs. L. Meyer of San Francisco, H. Koerber, C. Fjord, W. Leydecker, H. Schawtz.

ENGAGEMENT DINNER.

One of the brilliant events of the season in University circles was the dinner given by the Betas on Tuesday evening in honor of the engagement of Lieutenant Malcolm Graham and Miss Manie Kent. The spacious dining hall with its elaborate decorations presented a beautiful appearance, while everything harmonized with it in elegance. The ornamentation of the table was wrought in an effective color scheme of pink. Pretty name cards and miniature hearts of pink graced the plates in honor of the happy occasion.

University students take the front rank for originality. Among their unique plans was the arrangement of the prospective couple's chairs. These were bound together with white ribbon.

A second feature of the occasion were the presents received by both of the young people. Lieutenant Graham was presented with an excellent pen and ink sketch, the work of a student. It is entitled "Three Engagements." The first scene represents a rush on the college campus; the second an episode in the late war in which Lieutenant Graham participated, and the third shows Miss Kent with an open fan before her face.

The gift of the fraternity to Miss Kent was a Beta pin set with jewels.

In every appointment the dinner reflected credit upon the womanly qualities of the 'varsity clan. It was an expressive tribute to the popular young couple, the guests of honor.

The chaperones of the evening were Mrs. A. W. Havens and Mrs. Daniel Kent, and among the dinner guests were Misses Augusta Kent, Gertrude Gould, Sadie Hale, Bertha McElrath, Gertrude Voorhies, Gertrude Allen, Birdie Rice, Marietta Havens, Pauline and Genevieve Fore, Bessie Palmer, Colarie Selby, Helen Bell, Misses Bunnell, Wickson, Louella Williams and Wilson.

Masters Otto Wedemeyer, Ben and Walter Bakewell, Paul Selby, Will Mein, Karl and Jack Hoffman, Overstreet, Parsons, Burnham, Craig, Hutchinson, Coleman, Marsh, Knowles, Kinzie, Kennedy, Smoot, Doremins and Esher.

POLLITT CLIFTON.

A very pretty wedding took place last Wednesday evening, when Miss Annie Pollitt and Charles Wiswall Clifton were joined in wedlock at the home of the bride's parents, Mr. and Mrs. James Pollitt, 671 Eleventh street.

The groom, who is a native of New York, is engaged in the insurance business, having made quite a success in it.

The bride, a native of Manchester, England, came to this country with her parents in the summer of '89, coming direct to this city, where she and they have resided ever since.

Mrs. Clifton is an accomplished vocalist and for four years was solo soprano at the First Baptist Church, of which church her father has been organist since December, 1850.

At the present time Mrs. Clifton is solo soprano and choir director of the Union Street Presbyterian Church.

The parlors were beautifully decorated with ferns and white chrysanthemums. Rev. C. H. Hobart officiated. The bride was neatly arrayed in a white organdie dress.

C. J. Graff of Vallejo acted as best man and Miss Florence Pollitt as bridesmaid.

After the wedding ceremony supper was served. A reception was held, at which many were present.

Among those at the wedding were Rev. and Mrs. C. H. Hobart, Mrs. Delger Brown, Dr. and Mrs. Edgren, Miss Julia White, Mrs. Springstine, Miss Myrde Cooper, the Misses May and Fanny Cobbledick, Dr. Bradway, Mr. and Mrs. Babcock, E. C. Brown and Miss Ethel Brown, J. H. Stevens, A. P. Parker and Miss Emily Parker, Mr. and Mrs. J. G. Hoyt, Mr. and Mrs. H. Garthwaite, Mr. and Mrs. B. S. Tower, Mr. and Mrs. J. L. Lyon, C. G. and Elmer Reed, Mr. and Mrs. C. H. Smith, Mr. and Mrs. W. N. Jenkins, Mr. and Mrs. G. A. Hall, Dr. and Mrs. Swayze and Mr. and Mrs. W. O. Haines, Mr. and Mrs. Dan Robertson, Mr. and Mrs. Kroll, Miss Belle Mitchell, Miss F. Uglow and Miss C. Reagh, Mr. and Mrs. Pollitt, Charles Graff, Miss Florence Pollitt, Harvey Pollitt, Miss Mary Pollitt, Mr. and Mrs. W. Fish and others.

HUNT BENEFIT.

Committees from Pacific Lodge No. 7, A. O. U. W., and Camp No. 457, Woodmen of the World will give an entertainment at Chapman's Hall, Friday evening, October 28, for the benefit of the family of George C. Hunt. Mr. Hunt, who is a member of both organization, entered the political fight this year and the worry and strain wrecked his mind.

CAR MEN'S EXCURSION.

Alexander Hay of the Hay & Wright Company entertained the members of the Car Men's Social and Benevolent Association, Thursday, on an excursion aboard the tug Walter Hackett. The party left Franklin street wharf at 7:30 o'clock in the morning. After visiting the Heads, Sausalito, Belvedere, Tiburon, and Vallejo, the party returned to Oakland.

Among those who enjoyed the trip were:

W. C. Ingalls, G. L. Doolan, C. R. Benjamin, A. Phipps, A. J. Wells, J. F. Walker, Charles A. Flora, E. M. Skain, F. Prescott, B. Parker, B. Davis, George B. McHale, W. H. Ruhland, G. A. Ruhland, Al Kendall, Hop Burton, Guy Pierson, John Hynes, J. J. Conway, M. Stangard, George H. Cornell, C. C. Lamkin, J. J. Dempsey, W. T. Bourn, F. Curzon, E. McHale, H. M. Handstone, James Cunningham, Barney Hanley, Charles Peterson, J. Williams, W. Hale, C. Parker, E. Hannan, W. C. Moore, J. McNamara, C. R. Stevens, C. H. Hall, David Boyle, J. Gillogly, S. Nelson, F. F. Kenyon, A. G. Flood, F. D. Elliot, William Beals, C. E. McClelland, J. H. Deal, J. P. Horgan, H. L. Boyle, S. S. Fogarty, C. Lockbrown, W. Lamb, C. K. Sebastian, J. E. Squire, J. H. Donnell, William Cotter, J. F. Walker, Rusk Day, George Messick, W. E. Tate, G. J. Kearns, Peter Schock, Edward Kelhe, J. Griffin, D. Horgan, W. T. Bradley, S. Yost, Warren Hall, J. Sorensen, F. Moss, S. T. Williamson, W. J. Doolan, D. B. Parker, Harry Vollmer, Warren Hall, C. H. Hall, M. T. Gillogly, Ray Post, and William Hall.

FRESHMEN GLEE.

The first of the Freshmen's glees held recently in Harmon gymnasium proved one of the most successful ever given in the college town. Everything went off smoothly, with no hitch or accident to mar the occasion.

Congratulations are now in order for R. L. Phelps, floor director; H. S. Bonifield and Du Ray Smith, and Ben W Reed, chairman of the committee of arrangements, assisted by Misses Mouser and Wyckoff and Messrs. Drake and Cooper, for their successful management of the affair.

Over 360 guests were present, and the gallery was packed with spectators. Al Lean was there with his football contingent, including Coach Cochran. Early in the evening Lean escorted his charges back to the training quarters.

The gymnasium was prettily decorated with the University colors, while surrounding the music and refreshment stands were rows of palms and different greens.

The music, which was excellent, was furnished by Larrabee's orchestra.

The affair was strictly full dress, a great improvement over some held last year, when a few of the upper classmen appeared in sweaters and other bizarre attire.

BIRTHDAY PARTY.

A party was given last Saturday evening by Mr. and Mrs. Henri Grandjean, at their home on East Twenty-fourth street, to celebrate the eighteenth birthday of their daughter, Miss Estelle. The fine residence in Highland Park was profusely decorated with cut roses and other flowers. Dancing, games, and supper were enjoyed until the party broke up at a late hour.

METROPOLE HOP.

An informal hop was given last evening by the guests of the Hotel Metropole. This is the first of a series of good times that will be given during the season. The hotel was prettily decorated for the occasion, and every one had a thoroughly enjoyable time. Dainty refreshments were served in the dining-room of the hotel. The ladies who had charge of this very successful affair were: Mrs. Barton, Mrs. G. W. Baker, Mrs. Dunning, Mrs. Stubbs, Mrs. Burnham, Mrs. Eastland, Mrs. Russell.

Among the young people were the Misses Irene Baker, Margaret Collier, Bessie Palmer, Ethel Pomroy, M. Eastland, Emily Elmore, and D. Burnham; Messrs. Roy McDonald, Beach Soule, Fred Eckman, Norris English, Will Collier, William Stubbs, Jack Stubbs, Will Davidson, Silas Palmer, Ray Baker, Harry Baker, and Mr. Barton.

BROOKLYN PARLOR HOP.

Brooklyn Parlor, N. S. G. W., gave its ninth anniversary hop last night in Chapman's Hall, at which there was a delightful series of dances which kept the guests in pleasant mood until the early hours of the morning. The affair was under the management of the following:

Committee of Arrangements—Geo. T. Hans, Dr. Jas. A. Plunkett, M. S. Hauser, Ed R. Lamb, C. K. Townsend, Lloyd P. Larue, H. A. Sagehorn, J. J. Mulgrew.

Floor Manager—Geo. T. Hans.

Floor Committee—Ed R. Lamb, M. W. McMenamin, H. A. Sagehorn, H. A. Crandell, E. W. Gates.

Reception Committee—Lloyd P. Larue, M. S. Hauser, C. K. Townsend, W. P. Geary, Dr. J. M. Kane.

Among the guests were: G. T. Hans, G. Blethen, M. S. Dowser, C. K. Townsend, T. Mulgrew, Mr. Phelan, M. S. Pasco, M. Wilson, E. S. Wilkins, F. Henkim, G. A. Scott, Mr. Barger, E. Lamb, Mrs. Hawser, Mrs. Townsend, Mrs. Lewis, Mrs. Mulgrew, Miss Derby, Miss McCarthy, Miss L. Dieke, Miss M. Dieke, Miss Harrington, Miss Look, Mrs. Urnsor, Mrs. Mondock, Mrs. Fowler, Miss A. Russell, Miss Brockhurst, Geo. Eggers, Miss Eggers, Mr. Wilson, Thos. Anderson, W. McMenamin, Dr. Kane, C. Gamble, H. Moffitt, D. Plunkett, W. Gearey, Miss M. Silva, S. H. Levy, Miss L. Conrad, Miss Leipsy and Miss Anderson.

HEAD AA

Pears'

To keep the skin clean is to wash the excretions from it off; the skin takes care of itself inside, if not blocked outside.

To wash it often and clean, without doing any sort of violence to it, requires a most gentle soap, a soap with no free alkali in it.

Pears', the soap that clears but not excoriates.

All sorts of stores sell it, especially druggists; all sorts of people use it.

TONIGHT

AT

The Owl Drug Co.

10th and Broadway

A Grand Free Concert

BY THE

California Mandolin Club

From 8 to 10 o'clock.

Come and Bring Your Friends.

SQUIRE-AMRINGE.

The wedding of Miss Maude Palmer Squire to John Edward Amringe took place Wednesday evening at the Church of the Advent, East Oakland. The Rev. E. J. Lion of St. Stephens, San Francisco, a former rector of the church, performed the service for Rector Law, owing to the latter's illness. The church was very artistically decorated with smilax, cosmos and bamboo, by St. Catherine's Guild, of which Miss Squire was a member. Miss Myra Squire was maid of honor. While the guests were arriving Miss Helen Swayne of Alameda sang, "Because I Love You, Dear." The bridal party moved up the aisle to the strains of "Lohengrin" played by the organist, Mrs. Law. During the ceremony, "Call Me Thine Own" was softly played, and after the blessing the happy couple and their party left the church with Mendelssohn's "Wedding March" ringing in their ears. A very pleasant reception of relatives and a few intimate friends was held at the bride's mother's residence in Fruitvale.

The bride is the daughter of Mrs. Henry Charles Squire. She is a pretty girl and numbers her friends by the score. The groom is a member of a well-known family in East Oakland.

ENTRE NOUS.

The announcement of the Entre Nous dancing club for the season of 1898-'99 is out. A series of ten dances will be given, beginning on Saturday evening, October 29th. A most enjoyable season is anticipated.

SOPHOMORE BALL.

The annual ball of the Sophmore class of the University took place last evening, in the Harmon Gymnasium. The interior of the building looked very bright and gay with the beautiful decorations, bright lights and pretty new gowns of the young ladies. The committees having the management of the affair were:

Arrangements.—J. W. S. Butler, Miss A. Jennings, Miss E. Powell, J. Maxwell Taft, H. T. Moore.

Floor manager—E. A. Bruntsch.

Reception—Miss Isabelle Stockton, Miss Anna Jennings, Mrs. A. R. Hammond, Miss Irene Cullen.

Decorations—Miss Irene Taylor, Miss E. Eby, Miss W. Jones, Miss E. Graham, A. Turner, Glen Allen, Eugene Rolando.

AN ENGAGEMENT.

The engagement of Henry P. Scrantom of this city and Miss Grace A. Wise of Pleasanton is announced. Mr. Scrantom is well known in Oakland, and is in the employ of Sanborn, Vail & Co. of San Francisco. Miss Wise is also well acquainted here, where she resided while attending school.

DAVIS--WILHELM.

St. John's Episcopal Church was the scene of a happy gathering on Thursday last, the occasion being the wedding of Elliott B. Davis to Miss Marie Wilhelm. The ceremony, which was participated in only by the relatives and immediate friends of the contracting parties, was performed by the Rev. Floyd J. Mynard, and at its conclusion the happy couple repaired to the residence of the bride's parents for the customary wedding repast, and then set forth for a brief honeymoon.

The bride is the only child of Mr. and Mrs. D. C. Wilhelm, who came to California a couple of years ago, the last year being spent in Oakland and Alameda. She is a native of Baltimore, Maryland, being a cousin of Congressman J. F. C. Talbot of that place, and is a descendant of Earl Warren, one of the oldest families of Virginia. She is a charming young woman, handsome, graceful, and highly accomplished.

The groom, who is a nephew of Judge Sanderson, is a practicing attorney across the bay, and came to the Coast from Chicago a couple of years ago. He is popular and has made rapid strides in his profession since his arrival here.

Mr. and Mrs. Davis will reside at 754 Eighth street, Oakland, where they will be at home after the first of the coming month.

WOLF TONE CLUB BALL.

This evening one of the finest balls of the season will be given under the auspices of the Wolf Tone Club of this city at Germania Hall. This organization is composed of Irishmen and the sons of Irishmen, who, while devoted to their adopted country, have still a filial reverence for the land of their nativity. They are known in all walks of business, and whenever they put themselves forward in an entertainment of the kind proposed they make it a memorable success. There will undoubtedly be a pleasant time, and among the guests it is expected there will be a large number of candidates on the several tickets.

The ball is under the management of the following committees:

Committee of Arrangements—P. Flynn, chairman; P. Meehan, M. Dineen, J. R. Kelly, M. Herlihy.

Reception Committee—P. J. Delhanty, chairman; Thos. Crowley, P. McBrien, John Forrest, P. Desmond.

Floor Director, J. H. Cregan; assistant floor director, M. Ryan.

Floor Committee—P. N. Hanrahan, Tim Moriarity, M. Coakley, Jas. Cox, Ed Fahey.

AFTERNOON TEA.

Mrs. Vernon Waldron gave a very pleasant tea last Saturday in honor of Mrs. Newton A. Koser, nee Gaskill. The rooms were beautifully decorated with flowers, combined with the color scheme of pink. A large number of friends enjoyed Mrs. Wadron's hospitality.

Among the pleasant features of the afternoon were orchestral selections and dainty refreshments.

Among the many guests present were: Mrs. Edward Engs, Miss Lillian Strong, Miss Eva Knight, Miss Elizabeth Knight, Miss Elizabeth Clift, Miss Ethel Bates, Miss Edith Gaskill, the Misses Crellin, Miss Florence Starr, Miss Allardt, Miss Eva Lukens, Miss Jean Clift, the Misses Mabel and Ethel Gage, Miss Viva Nicholson, the Misses Pauline and Anita Lohse, Miss Mary Barker, Mrs. Fred Knight, and Mrs. Nicholson.

AN EVENING PARTY.

A social was given by the R. O. S. Fraternity last evening to its members. The party was held at 575 Thirteenth street. The evening was spent in dancing and playing games. Refreshments were served.

Those present were: Miss Evelyn Lea, H. York, Miss Ora Bunker, Ross Gilson, Miss Maud Bunker, John Rieschmond, Miss Etta Bridgman, Edward Bloat, Miss Felice Williamson, George Reier, Miss Vera Campbell, A. Ledell, Oliver Smith, M. Moore and others.

HALLOWE'EN COMING.

The Hallowe'en party which is being arranged by the Choir Society of St. Paul's Episcopal Church to take place at the Kirkham mansion is attracting the attention of all the society people on this side of the bay.

The arrangements being made show that the affair will be very original and of an order to insure its success.

Mrs. Victor Metcalf is chairman of the decoration committee, with Mrs. W. G. Henshaw, Mrs. Frank Adams and Miss Florinne Brown to assist her.

In the Moorish room, where the ices will be served, Mrs. Shelby Martin will

(Continued From Page 7.)

A Cool Thing

Can always be had at Lehnhardt's cosy ice cream parlors. Ice cream, ice cream soda and French candies made from the purest materials. Order your ice cream for the Sunday dinner or parties; delivered in bricks or freezers to any part of the city. Tel. main 497. 1159 Broadway, near Fourteenth street.

CASTORIA.

The facsimile signature of Chas. H. Fletcher is on every wrapper

CHILD DENTISTRY

Children's teeth need care. Mis-shapen teeth cause permanent irregularities. Dear Dentists get rich on just such neglected cases. Child dentistry costs little, saves much. It is our specialty. Bring your little ones.

DR. H. W. FRENCH

1118 WASHINGTON ST.

TEL. BLACK 3377. 6

[READ MY TALK ON "TEETH AND DIGESTION" DAY AFTER TOMORROW.]

SOCIETY NEWS.

(Continued from page 6.)

preside, assisted by Mrs. Fred Stolp, Mrs. Byron Crowley, Mrs. W. C. Ralston, Mrs. Baxter, Miss L. Williams, Miss Margaret Knight, Miss Jane Rawlings and Miss Gail Converse.

The features of the "Hallowe'en room" under the direction of Mrs. Mark Requa will be original and typical of olden times. As assistants, Mrs. Requa will have Mrs. Oscar Long and the Misses Herrick.

Miss Bell Mhoon and Miss Florence Dunham will have charge of that temple of sweets, the candy booth. They promise some original features and designs which will be announced later.

The lemonade booth will be in charge of Mrs. Moseley, assisted by Mrs. Sam Breck, Mrs. Frederick and a number of young ladies.

Mrs. George W. Baker will be in charge of the Oriental room, assisted by Miss Irene Baker, the Misses Dusa, Miss Margaret Collier, Miss Della Mills and a number of other young ladies.

The New England Kitchen, wherein one may partake of such refreshment as our grandfathers enjoyed on like occasions will be in charge of Mrs. F. L. Brown and Mrs. H. C. Taft.

Mrs. Robert Newell and Mrs. Babcock have the programme in charge and will announce some features next week.

HEBREW BAZAR.

The Ladies' Auxiliary of the First Hebrew Congregation opens its bazar next Monday evening in the Young Men's Republican League Hall. The affair will last four nights, concluding Thursday evening with a dance. The ladies have worked faithfully to make the fair a success, and from the interest taken in it there is little doubt that their efforts will be well rewarded. Those having charge of the arrangements are Mrs. Sol Kahn, Mrs. Hugo Abrahamson, Mrs. Coffee and others. One of the features will be a voting contest for several of the leading political candidates.

AN AFTERNOON LUNCHEON.

One of the social successes of the week was the luncheon given at the residence of Mrs. J. J. Valentine. A large number of guests were present and enjoyed a very pleasant afternoon. The name cards were unique, being of a quaint Japanese design. The decorations of the rooms were elaborate and of a varied design. The dining room was adorned with cosmos, another room was arranged with chrysanthemums, while others were adorned with equal taste with different kinds of flowers and greens. The Misses Worn of San Francisco had charge of the decorations.

Guests from both sides of the bay were present.

Among those from San Francisco were: Mrs. Krutschnitt, Mrs. Homer King, Mrs. J. C. Stubbs, Mrs. J. W. Valentine, Mrs. H. C. Davis, Mrs. C. J. Decker.

Among those from this city were: Mrs. Isaac Requa, Mrs. W. E. Goodfellow, Mrs. John L. Howard, Mrs. H. C. Taft, Mrs. Frank L. Brown, Mrs. H. K. Belden, Mrs. Franklin Bangs, Mrs. E. B. Deck, Mrs. C. E. Palmer, Mrs. J. W. Phillips, Mrs. W. J. Landers, Mrs. Egbert Stone, Mrs. Will Meek, Mrs. Horry Meek, Mrs. Gordon Stolp, Mrs. T. E. Pope, Mrs. A. A. Moore, Miss Stevens.

MILITARY RECEPTION.

The class of '98 of the Alameda High school tendered a reception to members of the Fifty-first Iowa volunteers at Armory Hall last Saturday afternoon and evening.

The Iowa regimental band was present and assisted in the entertainment. During the afternoon tennis, football and a trolley ride served as amusements.

At 8 o'clock a delightful luncheon was served on Captain Thompson's lawn at High street.

In the evening dancing was in order. The committee in charge was composed of Miss Nellie Smith, Miss Belle Butler, Miss Annie Deas, Philip Alexander and Leland Ramsdell.

A PLEASANT SOCIAL.

A pleasant social was given last Saturday evening at the home of Mrs. A. Schroeder, corner of Paru street and Railroad avenue, Alameda. The affair was given for a worthy cause and a neat sum was realized.

The Alameda Military band furnished music for the occasion, and was stationed on the porch.

The grounds were illuminated with Chinese lanterns. A musical and literary programme was rendered, consisting of a vocal solo by Miss Bertha Arents, accompanied on the piano by Miss Myer. This was followed by a recitation by Miss Dollie Chapman. Gretchen Burnett, accompanied by Mrs. Gussie Christ, rendered a pleasing solo; a vocal solo by Mrs. Fletcher, accompanied by Mr. Fletcher on the violin and Mrs. Gussie Christ on the piano, followed.

During the evening light refreshments were served and later dancing was indulged in by those so disposed.

GRAND OFFICERS ENTERTAINED.

The Catholic Ladies' Aid Society gave an informal reception to the grand officers of the society on Wednesday afternoon from 3 until 5 o'clock in Y. M. I. Hall on Broadway, near Eleventh street.

The hall was prettily decorated with palms and other tropical plants.

Mrs. Deane of San Francisco, grand president, gave a short address that was listened to with much pleasure. Ice cream and cake were served during the afternoon.

Among those present were Mrs. Deane, Mrs. Smith, Mrs. McFadden, Mrs. Pendergast, Miss Curtis, Miss Mitchell of San Francisco; Mrs. Kirk, Mrs. J. McEvoy, Miss M. Carr, Mrs. Hogan, Miss Jessie Geary, Mrs. Fredericks, Miss Mary Lambert, Miss Mamie Canty, Mrs. Ellis, Miss Marie Flynn, Miss Gannon, Miss J. McAllister, Mrs. De La Montanya, Mrs. Coleman, Miss Lyons, Miss B. Callahan, Mrs. J. Bouquet, Miss Porter, Mrs Hammond.

THELKELD--FRYER.

A quiet wedding took place this morning when Miss Anna R. Fryer and Mellville C. Threlkeld were united in marriage. The ceremony was performed at the bride's home, 818 Sixteenth street, by the Rev. Dr. Goodell.

A wedding breakfast was served, only the relatives and a few friends of the bride and groom being present.

TRY ALLEN'S FOOT-EASE,

A powder to be shaken into the shoes. At this season your feet feel swollen, nervous and hot, and get tired easily. If you have smarting feet or tight shoes, try Allen's Foot-Ease. It cools the feet and makes walking easy. Cures swollen and sweating feet, blisters and callous spots. Relieves corns and bunions of all pain and gives rest and comfort. Try it today. Sold by all druggists and shoe stores for 25c. Trial package FREE. Address, Allen S. Olmsted, Le Roy, N. Y.

THE GALINDO HOP.

A social hop was given by the guests of the Galindo Hotel last Wednesday evening.

Miss Rose Barnett made her debut in society.

The grand march was led by Miss Barnett and Mr. Lyons, followed by Dr. E. R. Tait and Mrs. Allen.

A pleasant evening was spent in dancing. The hop over the dancers adjourned to the dining room, where a supper was served.

Among those present were Mr. and Mrs. Norton, Mr. Lester, Miss Levy, Mrs. Dunlap, Miss Hopkins, the Misses Rosberry, Miss Brown Miss Laffery, Mrs. Barnett, Mrs. Fritz, Mrs Glendore, Mrs. Rothchild, Mr. Robell, Mr. Starker, F. Hammett, Mr. Champion, Mr. Dubois, Mrs. and Miss Nutt, Miss Bertha Levy, Miss Rey Levy, Miss F. Green, Miss Lipman, Miss Brow, Miss King, Mr. and Mrs. D. Kron, Mr. W. McCabe, Miss L. McCabe Mr. Trayer, Mr. and Glandow.

RECEIVED REV. MR. SUNDERLAND.

On Thursday evening the auditorium and parlors of the First Unitarian Church were thrown open for a reception to Rev. J. T. Sunderland, the new pastor of the church. The affair was arranged on an elaborate scale, and every feature proved delightful to the large number present.

The whole interior of the edifice was decked with masses of potted and cut plants. Palms in abundance were placed in conspicuous corners, while daintily arranged throughout the rooms were bouquets of cut flowers.

Many times has Mr. Sunderland been received by his congregation, but Thursday night's function was a formal reception.

Rev. Mr. Sunderland spoke, reviewing the cordial reception heretofore extended to him and his family, and expressing kindly feeling for all the pleasant courtesies showered upon them. The outlook, Mr. Sunderland believed, is bright for the progress of liberal thought in this field.

Colonel John P. Irish extended the formal welcome in well chosen words. His speech was streaked with humor. He congratulated the church upon its excellent selection and expressed hearty approval of all the plans thus far promulgated by the new leader.

Rabbi Friedlander and Rev. Mr. Dodson of Alameda followed with words apropos of the occasion. The latter is pastor of the Unitarian Church of Alameda.

The speeches were followed by a banquet.

A CARD PARTY.

Miss Rosell Nickolson gave a card party to a number of her friends last Friday at her home, 626 Eighth street. The game of the evening was hearts. The prize winners were Mrs. Havens first, Miss Morris second and Miss Ethel Whitney third. The evening's entertainment was concluded with a supper.

The rooms of the house were decorated with flowers and smilax for the occasion.

STERNITZKY--JAHNIGEN.

A very pretty wedding occurred last Sunday afternoon at the residence of Mr. and Mrs. M. Hermann, 1516 West street, the bride being Miss C. Sternitzky, a sister of Mrs. Hermann. The groom was Adolph Jahnigen, a well known and popular young man of this city.

The ceremony took place at 4 four o'clock in the presence of a number of Oakland and San Francisco friends. The residence was prettily decorated in honor of the event. In the bay window was erected a bower of greens, and, over the bridal party was suspended an exquisite floral bell of white flowers and smilax.

The bridal party entered the parlors to the strains of Mendelssohn's "Wedding March." The bridesmaid was Miss Bertha Koerner and the best man, J. Sperb. Rev. Dr. Steinback performed the ceremony. The bride looked charming in a pretty white organdie. She wore a long tulle veil which was held in place by a spray of orange blossoms. The bridesmaid wore a becoming gown of light blue trimmed with ribbon and lace.

During the reception, vocal selections were rendered by Mrs. J. Lewin, Chas. Learn, Robert Hughes, Everett Dowdle, and C. Hart.

Mr. and Mrs. Jahnigen received many beautiful wedding presents. After a wedding trip to Sacramento and other points, the young couple will make their home at 1516 West streets.

EASTERN STAR RECEPTION.

The reception and ball given last Wednesday evening by the San Francisco and Oakland Chapter, Order of Eastern Star in honor of the visiting delegates attracted a crowd that filled Pioneer Hall, San Francisco, to overflowing. Oak Leaf, Unity, Carita, Oakland, Golden Gate, Ivy, Harmony, Beulah, and Mission Chapters did the entertaining. The highest six officers of the Grand Chapter were presented with beautiful souvenirs by the members. F. A. Fletcher and Mrs. H. D. Rowe of this city led the grand march. Between the dances there were instrumental and vocal selections rendered by Mrs. Parrent, Mrs. Poulten and Mrs. Woolsey of Berkeley.

FIREMAN'S BALL

Extensive preparations are being made for the annual grand ball of the Oakland Firemen's Relief and Aid Association which is to be held in Germania Hall on the 29th of this month. The object is a laudable one and a pleasant time is expected.

BIRTHDAY PARTY.

Last Sunday evening a party was given to Miss Sadie Mosbacher in honor of her fifteenth birthday. The evening was spent in games and dancing. At midnight the guests were seated at an elaborate lunch. The table was decorated in red, white and blue. Those present were Misses Salinger, Samuels, Glalowlogski, Magnes, Coffey, Wolfron, Rosenberg, Hirshberg, Strawsberger, and Mosbacher; Masters Lever, Posener, H. Scharman, A. Scharman, Mark and Mervan Samuels, Greenhood, Fibush and Mazon.

PERSONAL AND SOCIAL.

G. C. Putnam is back from a visit to Colusa.

Mrs. Arthur Crellin gave a number of her friends a pleasant excursion on the bay last Saturday. The party stopped at Oyster Bay for luncheon and returned delighted with their trip. Among the guests were Mr. and Mrs. Will Meek, Mr. and Mrs. Horry Meek, Mr. and Mrs. James Allen, Lieutenant and Mrs. Dunwoody, Misses Laura and Mona Crellin, and Miss Emma Morgan.

W. F. Chipman of Alameda was recently in Petaluma on business.

J. J. O'Rourke was a recent guest at the Occidental, Santa Rosa.

Mrs. M. J. Hartley is the guest of Mrs. C. A. McGuire of Petaluma.

Miss L. Harrison was recently visiting in Merced.

Mrs. John Ames Jr., is visiting Mr. and Mrs. C. W. Churchill of Napa.

Mrs. Lucy May Hayes is registered at the St. George, Santa Cruz.

Miss Jennie Hutchinson is the guest of friends in Alameda.

Mrs. R. H. Beamer of Berkeley is visiting in Woodland.

Miss Mabel Morton is back from Livermore where she has been visiting friends.

Miss Nora Tutt of Berkeley will soon leave for a visit to Santa Cruz.

Mrs. Jeanne Stratton-Kerridge has returned after spending six months visiting in the Eastern States.

Melville R., Wright of Berkeley has gone to Porto Costa.

Mr. and Mrs. Samuel John of Alameda left yesterday for Mammoth mine, Mariposa county.

Major C. L. Tilden of Alameda was in Victoria B. C. Wednesday on his way home from Manila.

City Treasurer Wheeler of Alameda will leave in a few days for a month's vacation in Las Vegas.

A. Barnhardt of Berkeley has gone to Bakerfield.

Mrs. W. B. Collier and daughter, Mrs. Macondray will spend the winter at the Hotel Bella Vista, San Francisco.

C. O. G. Miller is back from a business trip to Los Angeles.

Mrs. Remi Chabot, Mr. and Mrs. Robert Knight, Misses Josephine, Kate and Clara Chabot are visiting in Mexica.

Charles Holt is in New York on business.

Miss Sadie Barber of Berkeley is visiting her parents in Stockton.

R. L. Day and family of Potter Valley, Mendocino county have moved to Alameda to reside.

A pleasant reception was given last night in honor of the return from Europe of Rev. G. R. Dodson, pastor of the First Unitarian Church.

Dr. Kelsey and son of Berkeley are back from a short trip through Amador county.

Mr. and Mrs. Robert Lee Stephenson have gone East to visit relatives.

John Eagan of Berkeley is in Stanislaus county on business.

Aubrey Jackson of Berkeley has gone to Montana to visit relatives.

Walter Starr is back from Alaska where he staked out several claims.

W. Ford Thomas of Alameda is confined to his house by illness resulting from an operation.

Mrs. William Clift and Miss Abbie Clift are back from an extended trip through the East and abroad.

Horace H. Knight of Berkeley is in Mexico attending to his mining interests there.

Misses Ethel and Carmen Moore when last heard from were in Antwerp.

C. P. Hoag of Berkeley has gone to San Diego as delegate from the First Presbyterian Church to the Synod to be held in that city.

Mrs. E. Rockwell of San Jose has returned home after a visit with Mrs. Dixon of Berkeley.

Mr. and Mrs. A. J. Ralston will reside in Berkeley in the future.

Miss Mila Lally will be at home to her friends next Saturday afternoon.

Rev. F. H. Robinson of Berkeley is in San Diego attending the Presbyterian Synod.

John A. Selby of this city has returned to St. Paul to resume his studies. During his vacation Mr. Selby was been visiting the principal cities and points of interest in the East and in Europe. He returned by way of Canada and made a short stay in Quebec and Montreal.

James Warner was recently in Modesto.

A. W. Root is in Modesto looking after his farming interests.

Miss Grace Carrol was a recent visitor at Summer Home Farm in Santa Cruz.

Mr. and Mrs. Charles Haven are visiting their son, Captain C. E. Haven of Santa Rosa.

Mr. and Mrs. William Peck were recently in Lotus.

CORONER BALDWIN HOLDS THREE INQUESTS.

Coroner Baldwin disposed of three cases last night. The jury decided that Clarence Nelson of West Berkeley had come to his death from drowning in the bay; that John G. Shülte had died from injuries received by being run over by a wagon from which he had fallen, and that the unknown whose remains have been lying in the Morgue for several days was accidentally killed by being run over by the broad gauge local.

Estates Appraised.

John L. Bromley, Robert McKillican and Joseph Harris today filed an inventory and appraisement upon the estate of the late Elizabeth L. Cook. It shows a total valuation of $13,744.99.

The estate of Mary Sweeney, deceased, has been appraised at $1,264.90.

TRAIN DERAILED IN CROSSING THE BRIDGE.

Alameda Passengers Were Somewhat Alarmed.

Webster Street Horror Is Recalled to Their Mind.

SWITCHMAN SULLIVAN'S MISTAKE

Sends the Alameda Local Down the Narrow Gauge Tracks.

The Alameda local was derailed on the new Harrison street bridge at 7:30 o'clock last evening, and a serious accident was narrowly averted. The accident was due to a mistake of a switchman.

There are two switchmen stationed at the new bridge, one at either end. When a train approaches it is the duty of the man on the end nearest the train to signal his fellow workman at the other end what train it is, and he in turn throws the switch which sends it on its proper track.

As the train approached from the Oakland side, switchman Sullivan signaled to switchman Underwood that the narrow gauge train was approaching. Acting accordingly, Underwood set the switch for the narrow gauge train.

Not until the engine and three cars had passed the switch could the train be stopped; and then it was that engineer James White made the mistake of trying to back the train on to the bridge. Had he run the train ahead till all the cars had cleared the switch and then backed, it would have been all right, but as it was the forward truck of the third coach jumped the track and went bounding over the ties.

The train was in charge of Conductor Alexander Buchanan, who, after assuring the passengers that there was not a particle of danger, immediately telephoned for a wrecking train. In stepping from the train Buchanan missed his footing and fell headlong to the mud flats below, but was uninjured.

Most of the passengers left the train and took the electric cars home, while others waited till a train was sent from Alameda to take them away. It was 11 o'clock before the track was cleared, and though the narrow gauge was tied up the Alameda trains were taken around by the way of Melrose.

Division Superintendent Agler and his assistant Joe Thompson arrived with the wrecking train. In speaking of the accident Superintendent Agler said:

"No damage has been done to either the cars or bridge. Flagman Sullivan miscalled the train, but he is in a measure excusable, as the trains were a little off time and the Alameda local was approaching at very near the time the narrow gauge train was due. The engineer did not act wisely in attempting to get back on the Alameda track when he found himself on the wrong line.

"The company has contracted for an automatic device, the object of which is to prevent just such accidents as this one. It was expected that the apparatus would be here several days ago, but as it was necessary to use the bridge, we put these two flagmen to work. When this device is in place it will be impossible to miscall a train."

The wrecking crew finally succeeded after three hours' hard work in replacing the derailed coach on the track, when it was drawn down on the pier track, while the wrecking train passed over the bridge. Then the train was backed on to the Alameda track and taken to Alameda.

Although no one was hurt, those on board who recalled the Webster street bridge disaster of eight years ago were considerably frightened for a short time.

"BROWN'S BRONCHIAL TROCHES" are unrivalled for relieving Coughs, Hoarseness and Throat Troubles. Sold only in boxes.

Kuck's Inlet

Is not in Alaska. It is on Twelfth street, between Broadway and Washington streets. Never mind the numbers. It is a gentleman's resort. There is music, Anheuser Busch beer direct from the East. Any lunch to order, and a dining room for families. C. H. Kuck.

Lost, Strayed, or Stolen.

From Mrs. Smith, No. 21, Oakland, while purchasing furniture yesterday, a great bargain, because she made the fatal error of buying a bedroom set, kitchen linoleum and stove before pricing same at the mammoth furniture winerooms of E. C. Lyon, who "sells furniture cheap," both new and second hand. Like bargains have been found by thousands of others at his store; and you can find the same at 412 Eleventh street, middle store between Broadway and Franklin.

Corner Stone.

Main entrance to H. Schellhaas, 408 Eleventh st.

The Parlor

is a quiet, clean, prime quality saloon conducted by Gus Sinkwitz, for years with Kuch's Inlet, and by Louis Kunmeyer. Corner Ninth and Washington.

Do you want a Delightful, Cosy Home on Easy Payments?

Eight rooms and bath; just completed; up-to-date in all appointments, and thoroughly constructed.

In the Heart of Town

For particulars apply to

Heron & Holcomb

1050 BROADWAY

A Beautiful Present

In order to further introduce ELASTIC STARCH (Flat Iron Brand), the manufacturers, J. C. Hubinger Bros. Co., of Keokuk, Iowa, have decided to GIVE AWAY a beautiful present with each package of starch sold. These presents are in the form of

Beautiful Pastel Pictures

They are 13x19 inches in size, and are entitled as follows:

Lilacs and Pansies. — Pansies and Marguerites.

Wild American Poppies. — Lilacs and Iris.

These rare pictures, four in number, by the renowned pastel artist, R. LeRoy, of New York, have been chosen from the very choicest subjects in his studio and are now offered for the first time to the public.

The pictures are accurately reproduced in all the colors used in the originals, and are pronounced by competent critics, works of art.

Pastel pictures are the correct thing for the home, nothing surpassing them in beauty, richness of color and artistic merit.

One of these pictures will be given away with each package of **ELASTIC STARCH** purchased of your grocer. It is the best laundry starch on the market, and is sold for 10 cents a package. Ask your grocer for this starch and get a beautiful picture.

All Grocers Keep Elastic Starch. Accept No Substitute.

Special Notice.—The Entire Stock of the

HUB SHOE HOUSE

1059 BROADWAY

Consisting of High Grade Foot Ware has been purchased by SIMON & ALKUS at a great bargain and will be sold at less than manufacturers' cost. Sale commenced Saturday Morning, October 15th, at 9 o'clock. We here quote you a few prices:

Ladies' Fine Dongala Shoes, any Style....$1.25
Gent's Fine Satin Calf Shoes, any Style.....$1.35
Boys' Calf Shoes, any Style.....$1.00
Children's Shoes.....50 cents and up

Remember the Number

1059 BROADWAY Between 11th and 12 Sts OAKLAND.

Don't miss this opportunity to secure bargains in Shoes.

NEW ZEALAND INSURANCE CO.,

Capital $5,000,000.00 of Auckland, New Zealand

Unlimited Liability of Stockholders

The undersigned having **Removed** on the 6th inst., the agency of the New Zealand Insurance Co., from A. G. Davis & Co. The Oakland office is now located at **463 Tenth Street**, with Mr. Samuel Jackson.

W. P. THOMAS, U. S. Manager

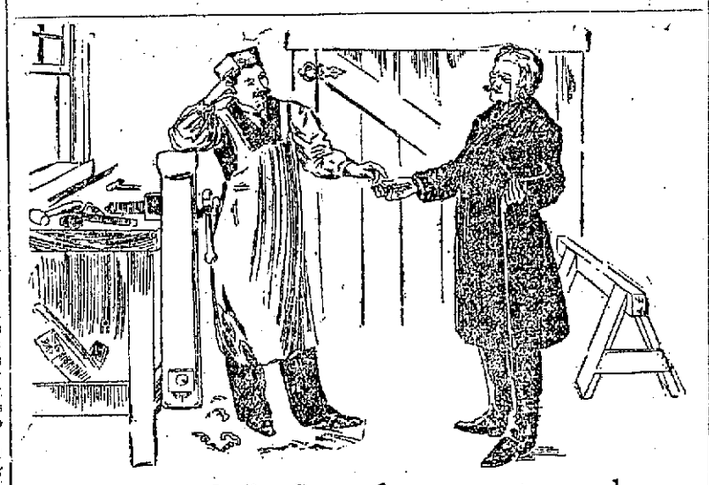

"My trade is that of a carpenter and my home is in West Falmouth, Mass. Twenty years ago I suffered with indigestion. Two years ago I had congestion of the lungs twice (the doctors said indigestion was the cause), and two or three bad colds, which the learned Dr. Hall says are more the fruits of overeating and indigestion than anything else. Last winter I took Ripans Tabules, and never had so healthy a winter for many years."

A new style packet containing TEN RIPANS TABULES in a paper carton (without glass) is now for sale at some drug stores—FOR FIVE CENTS. This low-priced sort is intended for the poor and the economical. One dozen drug stores—FOR FIVE CENTS. This low-priced sort is intended for the poor and the economical. One dozen of the five-cent cartons (120 tabules) can be had by mail by sending forty-eight cents to the RIPANS CHEMICAL COMPANY, No. 10 Spruce Street, New York—or a single carton (TEN TABULES) will be sent for five cents.

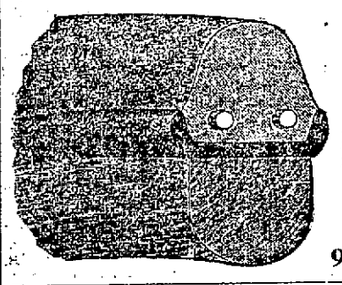

INDIA SOLID RUBBER TIRES

The Very Latest Improved Patent

We use Channel Steel for Tires. Round Edge Steel has the same appearance and Protects Felloe same as Round Edge Steel Tires. Call and examine.

HOMER MOUL, Pacific Coast Agent

Tires Put On at

963 Franklin St. Oakland, Cal.

Saddle Rock Restaurant

P. KISICH PROPRIETOR

TELEPHONE 439. OPEN DAY AND NIGHT. 463 TWELFTH ST.

PALACE PORTER

is recommended by leading physicians in Alameda County.

Delivered in Kegs, $1.50

Palace Brewery

Central Avenue Bet. 2d and 3d Aves. ALAMEDA, CAL.

Telephone No. 181 Red.

L. SCHULER, Prop.

EXPOSITION CIGAR

Made by White Labor. Made in Oakland. Made to Please.

Central Cigar Factory 1468 SEVENTH ST. Oakland.

N. DeCAMP, - - Proprietor

AMUSEMENTS

DEWEY OPERA HOUSE

HARRY JACKSON, Sole Lessee and Manager

Tonight and tomorrow night, two last performances of

THE SIGNAL OF LIBERTY

Week beginning Monday, Oct. 24.

Uncle Tom's Cabin

Miss Jessie Norton as "Topsy." W. J. Elleford as "Marks" and Harry Jackson's New Company. Prices: 10c, 20c and 30c; Box Seats, 50c. Matinee 20c; Children 10c; Box seats 25c.

—FOR—

GAGE & NEFF

HON. WEBSTER DAVIS

The Distinguished

—AND—

Eloquent Orator

From Missouri

Will Address the People at

OAKLAND

ON

Monday Evn'g Oct. 24th

To Chicago in 3½ Days

To New York in 4½ Days

—VIA—

CHICAGO, UNION PACIFIC —AND— NORTHWESTERN LINE

Through Pullman and Tourist Sleeping Cars daily.

All Meals Served a la Carte in Dining Car

FOR FULL INFORMATION, ADDRESS

R. R. RITCHIE, General Agent, Pacific Coast

No. 2 Montgomery Street (Palace Hotel)

Or Agent S. P. Co. San Francisco, Cal.

OVERLAND TICKET OFFICE

UNION PACIFIC NORTHWESTERN LINE

3½ Days to Chicago — 4½ Days to New York

Pullman double Drawing room Sleepers, Pullman Dining Cars (meals a la carte) Composite buffet and Library Cars, Pullman Tourist Sleepers.

THROUGH TO CHICAGO WITHOUT CHANGE

H. V. BLASDEL, Ag't

1010 Broadway Oakland, Cal.

Are You Going East?

If so, buy your tickets at your home office and incourage home industry. Berths secured and tickets sold as cheap as at San Francisco. The Rio Grande Western and the Burlington route have established an office in Oakland at No. 972 Broadway, and solicit your patronage. Remember our personally conducted Excursions leave every Thursday, passing through the grandest scenery on earth by daylight. For tickets and full information call on or address J. G. McCALL, Agent, No 972 Broadway.

Santa Fe Route — Overland Ticket Office 1118 Broadway OAKLAND, CAL.

First and Second Class Pullman Sleeping Cars Leave Daily for

Denver, Kansas City, St. Louis and Chicago.

Through Tickets to all Eastern Points.

I. I. WARNER, Passenger Agent

20 Years in Europe and Australia.

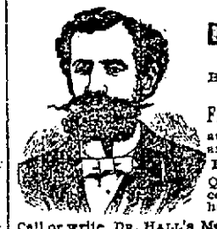

CONSULT, FREE

Dr. T. D. Hall

THE SPECIALIST

He is unsurpassed in the rapid cure of

FEMALE DISEASES

and all weaknesses and disorders of Men

Private Diseases

Quickly cured. Recent cases in a few hours.

Call or write, Dr. HALL'S Medical Institute, 855 Broadway, near Seventh Street, Oakland, Cal.

Cures guaranteed. Hours 10 to 12, 2 to 5, 7 to 8. Museum of Anatomy open daily. Free to men.

Dr. T. D. Hall's Re-Invigorator stops all Losses in 24 hours. Cures Nervous Debility, Wasting Away, Emissions, Impotency, Losses and all weaknesses arising from errors of youth and excesses; $2 per bottle, 3 bottles for $5. Guaranteed to cure.

NINTH ST. STABLES and OAKLAND PARCEL DELIVERY

570 NINTH ST., bet. Clay & Jefferson.

Finest Rigs of all descriptions FOR SALE OR HIRE

Drummers' and ladies' driving horses a specialty. Horses boarded at lowest rates. Packages called for and delivered to any part of town—10c. Trunks—25c.

570 NINTH ST. TEL. MAIN 1092

N. Y. LING

CHINESE TEA and HERB SANITARIUM

Describes all kinds of Diseases by feeling of the pulse.

Recently from the Pekin China Medical College.

555 SEVENTH ST.,

Bet. Clay and Jefferson Sts. Oakland, Cal.

Office Hours—9 to 12, 1 to 5, 6 to 9.

CONSULTATION FREE.

VAN R. PATERSON OUT FOR SENATOR

Indications of a Lively Fight to Succeed Senator White.

Story Concerning the Alameda County Nominees---Betting on the Gage-Maguire and Patton-Phelan Fights---A Blow to Be Struck at the State University's Income---Campaign Chat and Political Pointers.

(Special to the Tribune.)

SAN FRANCISCO, Oct. 22.—Van R. Paterson will be a candidate for United States Senator. Those interested in his campaign have already commenced to put out their lines, and if they receive any encouragement he will, ere long, declare himself and start up a vigorous canvass.

The questions of his disability for office that were raised at the time he was mentioned for Governor will not attend this new venture, for even had he remained upon the Supreme Bench, his term would have expired with the close of the present year, thus rendering him eligible for any office on and after January 1st next. He is not very liable, though, to formally declare himself a candidate until after the elections are over next month, for although he is well satisfied that the next Legislature will be Republican, at the same time, to inject himself into the fight now might mean awkward party complications.

The mention of Van Paterson for the Senatorship is in line with what has been rumored that the competition for the prize would by no means be confined to those who have heretofore been figuring as the sole candidates. The list may also receive the name of Felton later on, for although no direct move has been made in that regard as yet, there are some indications that he would declare himself in the fight if he saw anything like even sailing in sight.

As for Grant, Bulla, Barnes, Knight and Morehouse, the quintette which has done what open canvassing has been made up to date, the situation has simmered down to Grant being in the lead with Bulla a close second. There is no gainsaying the headway Grant has made during the past couple of months. When he first started out on his canvass, the politicians in this part of the country were not willing to regard him as even worthy of consideration as a possibility, but they have changed their minds since then, and are now willing to concede that he is the man any other particular candidate will have to beat. His canvass of the State has been a very thorough one, and it is said that he is personally acquainted with 75 per cent of the Republican nominees, and has assurances enough already in sight to give him the nomination—in caucus, anyhow.

Bulla and Morehouse have up to date done most of their canvassing among the hold-over Senators and the nominees of their personal acquaintance who are now before the people. Barnes is making his fight as he goes through the State stumping for the ticket, and if Gage is elected he will undoubtedly have a warm place in his heart for the man who is doing so much for him. As for Knight, he sticks by his original motto of declining to be a candidate in the sense that he will have to put in the fight the money he has earned by the sweat of his brow. It is not thought that he will figure very much in the fight, as he does not seem inclined to make any active move to secure the nomination, but prefers to wait and see if it will come his way anyhow.

Judge Henshaw's candidacy is affirmed and denied according to what quarter the seeker for information happens to be. Some politicians who, as a rule, know whereof they speak insist that he is on a still hunt for the place, while others of his personal friends declare that he is not to be considered. However, some people place enough confidence in the stories regarding him to always figure him in when the candidates are being discussed, and De Young has gone to the extent of having a legal opinion on the point of whether or not the Judge is eligible in view of the Constitutional provision that no holder of a judicial place can be a candidate for any other kind of office during the term for which he is elected. The opinion is said to have been that the members of the Legislature would be barred from voting for him in view of the oath they take to support the Constitution, and that this would, therefore, prevent any attempt of the project of voting for him and then taking the stand that any proceedings from the State to prevent his taking his seat would not be considered by Congress on account of its being a Federal body. The general belief is, though, that this would not work, many lawyers holding that the office of United States Senator being a Federal one is not affected in any way by the State Constitution.

De Young's candidacy is in an interesting condition. Despite all the denials regarding it, everyone realizes that all he is waiting for is for the November elections to pass by. The story that is floating around on the subject is that Colonel Burns was approached by the De Young people some weeks ago and asked to give his support to their man. The answer was that unless De Young stayed in the background until the State fight was over, he (Burns) would make an open protest against his candidacy on the ground that the attacks that would surely be made on De Young would jeopardize the entire State and legislative ticket. If, however, De Young would keep out of sight until after November 8th, and would meantime do all that he could with the Chronicle for the Republican cause, Burns is said to have assured him an "even break." Those who are responsible for this story say that the truth of it is apparent in the way things are going.

* * *

By the way, there is a good story going the Alameda county rounds sub rosa regarding the county legislative delegation. It appears that a couple of weeks or so ago an attempt was made by certain political influences across the bay to hold up all the Republican legislative nominees and pledge them not to vote for De Young. The news was quietly conveyed to them that unless they did this they would be attacked from a Republican political source, so as they were anxious to avoid such a contingency if possible, a meeting of the nominees was summoned.

It came off in due shape with a full attendance, the representative of the force that was trying to get through the anti-De Young resolution being also on hand. A thorough discussion pro and con followed. The opponent of De Young argued that the resolution should go through so as to allay the feeling that had been created against the legislative ticket on account of the rumored candidacy of the San Franciscan. It was also set forth that there was a story afloat that De Young claimed two or three votes in Alameda county, and that the resolution in question would therefore be the best possible way to offset it.

As against this was presented the fact that De Young is the proprietor of one of the most powerful engines of war at the command of the Republican party and that the Chronicle is making a splendid fight for the whole ticket. To pass the proposed resolution, especially in view of his announcement that he is not a candidate for the Senatorship, would, it was argued, be a direct slap at him without any apparent cause and might result therefore in losing powerful support for the Alameda county candidates. The discussion was extremely lively throughout but as no decision was reached, it was decided to hold another meeting a few days later and invite to be present, as arbitrators, Major Frank McLaughlin, Chairman of the State Central Committ, and Vice-Chairman Pardee and Emil Nusbaumer, the Alameda county members of the State Campaign Committee.

When the adjourned meeting came to order a telegram was read from Major McLaughlin expressing regrets at his inability to be present. Vice-Chairman Pardee was also missing, but Committeeman Nusbaumer was on hand. The same points were gone over as at the preceding meeting, the nominees finally deciding not to pass the resolution suggested. It was then urged upon the representative of the political faction that had endeavored to get the measure through that any attempt to knife the nominees simply because they would not pass the resolution would be disloyalty to the party. No assurances could be obtained at the time that this would not be done though subsequent developments showed that the threatened antagonism was not to be, for the political faction in question gracefully dropped the thorny subject.

And now for the State ticket. Although there have been no developments that may be termed of a surprising nature, the week has been one of the most interesting politically since the opening of the State campaign. With the goal practically in sight, for election day is only a little more than two weeks distant, energies are being brought to bear in hitherto unsought quarters, for however personally confident Maguire and Gage may feel, each of them realizes that he has a big fight on his hands and that the result is liable to be so close that a handful of votes may turn the tide one way or the other.

With such a condition of affairs prevailing, it of course, stands to reason that neither the candidates nor their party managers are allowing any chances to pass by, the result being that everything is running at top pressure. A spirit of implicit confidence in the result continues to prevail in each headquarters, the Republicans claiming that Gage will be elected by at least 10,000 majority, while the Democrats, more conservatively say that Maguire's majority will be in the neighborhood of 5,000.

As a rule the election betting is generally a fairly good barometer of the way things are going, and if it is to be accepted that way this time, then the battle at the polls will be an absolutely even one, for that is the way the betting stands in the various places where money is put up. The only point of advantage that one candidate has over another in the regard is that it is Gage money that is in sight, Ottinger the railroad ticket man, having a commission of $10,000 to put on at that figure at sums of from $50 up. However, the Gage backers will not concede a singlepoint, and lay 10 to 9, at which price it is claimed lots of Maguire money would put in an appearance, the backers of the "little giant," being it is said, laying back for odds.

And, by the way, if any one wants to bet on the result of the Mayoralty fight a commission is also in Ottinger's hands to put on Patton at 40 to 100. This certainly seems very liberal odds, for in view of the antagonism Phelan is encountering it does not look as if the betting should be 2½ to 1 in his favor.

But to return to the State ticket. An inquiry at the Democratic State Central Committee headquarters today as to what they figured Maguire would carry San Francisco by, brought the reply, "Five thousand," with the most conservative figuring." As the same total was given in response to a query as to an estimate as to what he would carry the State by, it looks as if they imagine their man can stand Gage off throughout the State, and then have San Francisco to clean up with.

When you hear the Republicans argue, though, you get an entirely opposite impression regarding the situation. One point they advance is that Maguire should naturally expect to get a big following throughout the farming counties of the San Joaquin, for that section of the State has always been a Democratic stronghold. But, continue those who throw cold water on his candidacy, how about the fact that both the railroads down there are fighting him. It was only to be expected that such a stand would be taken by the Southern Pacific, but how about the Valley line—the people's road? There can be no question that it is opposed to him, for is not E. F. Preston, the attorney for the system, stumping through that part of the State against him, and furthermore, the Spreckels' and others who control the line are well known Republicans. This railroad opposition will prove an important factor, according to the Republican figuring, for in addition to the many employes of the two lines, the influence exerted by them when both are working on the same lay will be considerable. However, the Maguire people meet these arguments by saying that that is just what they want, to have railroad influence openly directed against them.

* * *

If a rumor that is floating around town in connection with the coming session of the Legislature proves true a bombshell is in store for the State University. It is that a bill is to be introduced repealing the law passed last session whereby that institution is given a special one per cent ad valorem tax. This opposition measure is said to have been evolved as a result of the munificent donations made to the University by Mrs Hearst and Miss Flood, for the dissenters to the special tax say that the institution is well chough provided for now without keeping this extra burden upon the people. Attention is also to be called to the fact that the University lends large sums of money, is exempt from mortgage tax and is in fact in a first-class condition financially.

The University influences can, of course, be relied on to fight this proposed repeal measure to the bitter end. They had a hard time getting their bill through at the last session, and they do not want to see all their work go for comparatively nothing. Those of them who have already been given a quiet tip as to the abolition bill are making the preliminary moves to head it off if possible, and if that cannot be done, to fight it hard.

Another interesting University matter will also be before the next Legislature in the shape of a bill exempting Stanford University from taxation in the same way that the State institution is so privileged. Senator Stratton is going to take charge of the measure and make the fight for it at the solicitation of those interested.

* * *

The election of Frank Leavitt to the Senatorship in Oakland will mean the introduction of a very important measure for his home city—one that he intends to make his principal fight. It will be remembered that before he went to the Assembly last session he framed a bill for the appointing of a Board of State Harbor Commissioners for Oakland. The measure was discussed in all the papers before the Legislature met, and as the attorneys who were appearing for the city in the water front case said that it might interfere with their work, Mr. Leavitt decided not to present it, and it was accordingly shelved.

In view of the Supreme Court decision practically settling the water front issue, the objections advanced two years ago no longer exist, so Mr. Leavitt, if elected, will push his measure with all the zeal possible. It is somewhat changed from the form in which it was originally drawn, though the facts are about the same. It provides for the establishment of a Harbor Commission on the same lines as the San Francisco Board, and places in its hands all the State's water front property. An appropriation of $250,000 is asked so as to provide for establishing the offices, starting up the necessary machinery and so forth. Mr. Leavitt is very enthusiastic about the measure, and those who have studied it are satisfied that it will be a very potent factor in the development of Oakland's commercial interests.

* * *

Judge E. W. McKinstry, who was mentioned as a Democratic candidate for Justice of the Supreme Court in connection with the recent convention, is lying seriously ill with heart trouble at his residence, 1237 O'Farrell street, this city. The Judge has had an affection of the heart for a long time, but it has only recently developed seriously. He is one of the best known jurists of the State.

Major Charles L. Tilden of Alameda, who went to Manila with the First California, is expected home today. He was stricken with typhoid while participating in the march on Manila, and, although he pulled through, was left in so serious a condition that it was necessary to invalid him home. He landed last Tuesday at Victoria, having come by the Empress of India, and at once started for home.

Al Lindley, Deputy Secretary of State, has been taking in the town during the week.

W. S. Porter, the Assistant Minute Clerk of the Senate at the last session, is up from San Bernardino making a fight for Truman Reeves of that county for State Treasurer.

Ed McCabe has recovered from his illness and has left Bartlett Springs to take the stump for Maguire in the San Joaquin.

Senator Tom Flint is up from San Juan with his father, Dr. Flint, attending to the transfer of some mining interests.

Immigration Commissioner Hart North is expected back from the East during the coming week.

General W. H. H. Hart has gone to Los Angeles to commence a fight in the United States District Court over some oil fields in Fresno county in which he is interested.

Secretary of State Lou Brown was down for a day during the week, but had to hurry back to Sacramento again, as the election is keeping him up to his eyes in work.

HATTON.

SERMONS IN THE CHURCHES ON SUNDAY.

Fine Music Arranged By the Choir at St. Paul's.

Ministers Announce Their Subjects For Discussion.

First Congregational Church—Rev. Charles R. Brown, pastor. Morning service, 11 o'clock, "The Argument for Prayer;" evening service, 7:30 o'clock, "The Miraculous and the Moral Elements in Religion."

At St. Paul's Episcopal Church, corner Fourteenth and Harrison streets, the music will be rendered as usual, by the full vested choir of about thirty voices. The choir, under the able leadership of Mr. Newell, has attained a degree of excellency which is very gratifying to the members of the church, who feel and who have been assured by a prominent musician, that there is no choir of its kind any better on the coast. At the morning service the vested men only render the music, while in the evening they are supplanted by the women's voices. Besides the regular music heard with the Episcopal service, there will be sung tomorrow evening the anthem "Oh, Taste and See," by Sir John Goss, rendered by the full choir. Philip Abbott will render as an offertory "Land of Rest," by Blumenthal.

First Methodist Episcopal Church—Fourteenth and Clay. The pastor, Dr. E. R. Dille, will preach at 11 A. M. and 7:30 P. M. Morning subject, "On the Mount With Jesus; evening "Ruth and Orpah, the Religion of Character vs. the Religion of Sentiment." All welcome.

First Baptist Church—C. H. Hobart, pastor. Services 11 A. M. and 7:30 P. M. "Harvest Home Festival" in the morning, with special exercises and music. In the evening the pastor speaks upon "In the Balances of Destiny." Opening song service before the sermon. A book for every one.

St. Paul's Church—Rev. R. Ritchie. Twentieth Sunday after Trinity. Holy communion, 8 A. M.; Sunday School, 9:45 A. M.; morning prayer and sermon, 11 o'clock; subject of sermon, "Come and See;" evening prayer and sermon, 7:30 o'clock.

St. John's Episcopal Church—Floyd J. Mynard, rector. Twentieth Sunday after Trinity. Services 7:45 and 11 A. M., and 7:30 P. M.

Watchers' Meeting—There will be services at Gospel Tent Sunday at 3 P. M. Subject, "The sun, moon and stars were made for signs, as well as for seasons and times."

Zion's German Evangelical Lutheran Church—J. H. Theiss, pastor. At 10:45 A. M. subject, "The Parable of the Marriage of the King's Son." Services in Lorin Hall at 7:45 P. M.

Elder J. N. Loughborough will speak at the S. D. A. Church, corner Twentieth and Brush, Sunday evening. His subject will be the "Wonders Recently Seen in the Heavens and their Relation to Prophecy." His sermon will be illustrated with charts. The public are cordially invited.

Theosophical Society—Lecture by Mrs. S. A. Harris. Subject, "Intuition," in Theosophical Library, Hamilton Hall, corner Thirteenth and Jefferson streets, at 8 P. M.; Ethical class, 11 A. M.; Lotus group, 11 A. M.

Church of the Advent—Rev. V. Marshal Law, rector. Morning prayer at 11 o'clock; evening prayer at 7:30 o'clock. Sermon by Rev. F. J. Mynard of St. Johns.

Fruitvale Presbyterian Church, Fruitvale, Rev. E. E. Clark, pastor. Services at 11 A. M. and 7:30 P. M. Subject of the morning sermon: "Preparation for Service." Evening, "The Urgency of the Gospel."

The First Christian Church, West street, near Twelfth, T. D. Butler, pastor. Preaching service, 11 A. M., "A Money Offering to the Lord." The Lord's Supper, 12 M; Bible school, 12:30 P. M.; Junior Endeavor, 4:45 P. M.; Senior Endeavor, 6:30 P. M.; evening service, 7:30: "Discipleship;" prayer meeting, Wednesday evening. All cordially invited.

Market street Congregational Church Rev. H. Wallace, minister. A. M., "Fishers of Men;" P. M., "Things Not Seen."

First Church of Christ, Scientist, at Loring Hall, Sunday, at 11 A. M. Subject: "Everlasting Punishment." Evening service at 7:45. Subject: "The Prophet's Vision of the Supremacy of Spirit."

Asbury M. E. Church, South, corner Fifteenth and Clay. Preaching at 11 A. M. by Rev. C. B. Riddick, D. D. of San Francisco. At 7:30 P. M., the pastor, Rev. W. P. Andrews, will preach. Subject: "The Itch for Something New." Everybody welcome.

Pilgrim Congregational Church, corner Fifteenth street and Eighth avenue. Rev. J. R. Knodell, pastor, will conduct services as follows: 11 A. M., "Lord Teach Us To Pray." In the evening at 7:30 o'clock, "The Call of the Kingdom." A newly organized chorus will provide music for both services.

Reorganized Church of Jesus Christ of Latter Day Saints, Montana Hall, Adeline station. Sunday school, 1 P. M.; preaching, 2 P. M. Seats free. No collection. Questions answered.

First English Lutheran Church, Sixteenth and Grove streets. Sermon Sunday morning by Rev. Mohl of San Francisco. Subject: "Jesus Weeping Over Jerusalem." No evening service.

The Christian and Missionary Alliance will hold an all day meeting at the First Methodist Church on Thursday next, beginning at 10 A. M. Addressed by Mr. Fraser, Mrs. Carrie Judd Montgomery, and Captain Bray of the Morning Star.

St. Mark's Evangelical German Lutheran Church, at Filbert and First streets, will hold a Reformation anniversary festival on October 30th in the church. Rev. A. Jatho, the pastor, will deliver a lecture on "Luther's Religion," and musical numbers will be rendered by members of the Young People's Society, under whose auspices the affair will be held.

Union street Presbyterian Church. Preaching by Dwight E. Potter. 11 A. M., "God's View." 7:30 P. M., "Wine Is a Mocker." Visitors welcomed.

There will be a special Thanksgiving Service for the Harvest at the Unitarian Church tomorrow morning at 11 o'clock, the congregation and Sunday school uniting. The church will be decorated with autumn flowers, foliage, fruits, etc., and there will be extra music by the choir and Sunday school orchestra. The chorus choir, in charge of Professor Hughes, will sing, "Praise the Lord," by Watson, and "How Manifold Are Thy Words," by Barnby.

First Free Baptist Church, on Twenty-first street, between Brush street and San Pablo avenue. Services at 11 A. M. and 7:30 P. M. In the morning the pastor, Rev. Dr. Philip Graif, will preach on "The Various Happy Notes of the Silver Trumpet," and in the evening the fourth of a series on Holy Writ, namely, "The Bible and the Epic Story, with special reference to Jonah and the Big Fish."

First Presbyterian Church, corner of Fourteenth and Franklin streets—Service at 11 A. M. in the morning. Rev. Dr. Ellis will preach. Subject: "The Sustaining Power." In the evening service, at 7:30 P. M., Noel H. Jacks, secretary of the Y. M. C. A., will speak. Dr. Coyle was elected moderator of the Synod of California.

HOTEL ARRIVALS.

Metropole Hotel—J. H. Payne, Alga; Rev. M. Langly, Honolulu; Miss Lucretia Burnham, San Francisco; G. F. Ranilo, San Francisco; C. Tempeley, San Francisco.

Albany Hotel—C. Westover, Oakland; E. H. Chester, Oakland; M. C. Thelkeld, Oakland; C. G. Fryer, Berkeley; E. E. Miner, Oakland.

Galindo Hotel—E. L. Storey, Los Angeles; Mrs. Bourn, San Francisco; Mr. Bourn, San Francisco; G. Neustadt, United States Navy; R. P. Newton, and wife, Napa; R. Grieve, Berkeley; A. W. Nickerson, San Francisco; W. T. Holling, San Francisco.

Crellin Hotel—Mr. and Mrs. E. R. Crawford, Oakdale; Miss Margaret Crawford, Oakdale; John Gregg, Oakdale; James Gregg, Steweville, Ohio; M. H. Allensworth, Montana; T. Van Ness, San Francisco; T. Scott, Livermore; Miss L. Crawford, Oakdale; L. B. Derby and wife, Fruitvale; E. Derby and sister, Fruitvale; E. Horton, Livermore; A. N. Feedler, Livermore; A. N. Walton, San Francisco.

MEADORS' SON HAS DISAPPEARED.

James N. Meadors is worried over the whereabouts of his son Henry. The boy came from Arkansas to attend his father's trial. He left the county jail last Saturday afternoon to visit relatives in Petaluma, promising to return on Wednesday. He has not been seen since.

Water Front Notes.

The scow schooner Comona is hard and fast in the mud off Broadway wharf.

The schooner Coquelle is unloading lumber at Franklin street wharf.

The schooner Sophie E. is at Charles Butler's warehouse with flour.

The schooner Ralph Long is discharging lumber at the Puget Sound Lumber Co.'s wharf.

The schooner Carro True is at Flint's wharf with a load of wood.

The schooner Etta B is at Hunt, Hatch & Co.'s warehouse with straw; also the schooner Mary C, with potatoes and the gasoline schooner Duxbury with fruit. The schooner John Nagel and Modoc are at the same place with cargoes of straw.

The shooners Eureka and Webfoot are discharging lumber at Adams' docks.

Received His Charm Back.

Yesterday Thomas Ashcroft was made happy by the restoration to him of a gold quartz charm which was stolen from his room in the Henry House on the 12th of last May. He still mourns the loss of a vest and gold watch and chain which was taken from him at the same time. The jewelry has been hunted for ever since it disappeared, but it was not until yesterday that any of it was found. The charm was then discovered in Lewis' pawn shop on Seventh street by Officer Quigley and was obtained on a search warrant.

PRINCE OF WALES MAY VISIT THE UNITED STATES

The City of London Will Give a Brilliant Banquet to the Conqueror of Omdurman.

The Sultan of Turkey Renovating the Holy Land Like a House and Sign Painter in Honor of the Kaiser's Visit.

(Copyright 1898 by Associated Press.)

LONDON, Oct. 22.—Social life in London is not very exciting at the present moment. Nearly everybody of note is away visiting or entertaining at country houses. The Prince of Wales came to London during the week and announced that he intended to visit Newmarket next week for the racing. But apparently he received a hint that he is in mourning on account of the death of his mother-in-law, Queen Louise of Denmark, so a statement was sent to the papers denying that the Prince was going to Newmarket.

A report from the United States to the effect that President McKinley would invite the Prince of Wales to visit the United States has attracted attention. While the papers cordially indorse the suggestion of a royal visit to America, as tending to further cement the good feeling between the two countries, it is thought improbable that the Prince of Wales will go. But an evening newspaper points out that the Duke of York has given a half promise to go to Canada next year, and it adds that there is nothing impossible in the idea that if President McKinley follows the example of President Buchanan the Duke of York will follow in the footsteps of his father and extend his visit to the United States.

BANQUET TO THE SIRDAR.

The banquet which the city of London is to give to General Kitchener of Khartoum on November 4th will be the most brilliant affair of its kind in this generation. The Marquis of Salisbury, several Cabinet Ministers, Sir William Vernon Harcourt, the Liberal leader in the House of Commons, all the field marshals and all the civic dignitaries will be present. The Premier will speak in honor of the Sirdar, and momentous declarations may be expected.

That the effects of war are more terrible than the actual fighting is shown in the case of the Grenadier Guards who recently returned from the Soudan. Almost a third of their number are on the sick list. Change of climate was partly instrumental in bringing about their illness, but a majority of the men are down with dysentery, caused by drinking the water. There are 200 of the guards in the hospital, and several of the cases are serious. The officers of the guards in no wise escaped. Quite a number of them succumbed to enteric disorders on their return to Cairo or London.

TOD SLOAN'S HEAD SWELLED.

The followers of Tod Sloan received a severe check at Sandown, where, on Thursday, with Sloan riding the favorite in five races, he only succeeded in getting a dead heat in one. The check has come none too soon for Sloan, whose head has been completely turned by success. The American jockey is extremely dissatisfied with one or two of the decisions against him, and on Thursday, after racing, he said excitedly: "I have had enough, and after riding the Prince of Wales' horse in the Cambridgeshire I shall clear out of the country."

Considerable amusement has been caused by the answer which Joseph Chamberlain, the Secretary of State for the Colonies, made to the reporters' request for interviews at Liverpool on his return from the United States. Mr. Chamberlain declined to talk, saying: "Not on this side; I grant interviews only on the other side."

The zeal of the Sultan of Turkey to renovate every town and village in Palestine through which Emperor William of Germany passes has resulted in even holy places being vandalized. The historical house of Simon the Tanner, where St. Peter lived, has been painted bright blue and its floors have been laid with colored tiles. Besides this, the building has been enclosed by a gaudy fence, while a superb iron screen, over a dome of rock, dating back to the days of the crusaders, has been coated with yellow paint.

FRANCIS JOSEPH TO MARRY.

There is much speculation in political circles at Vienna, according to advices just received from there, as to whether Emperor Francis Joseph will marry again. The possibility of obtaining a son to preserve the line of direct succession, it is thought, may induce him to overcome his own personal inclinations. The present heir apparent, Archduke Francis Ferdinand, son of the late Archduke Charles Louis, second son of the present Emperor, is not a strong man, and it is feared he will not succeed in governing the unruly Austrian empire, and the marriage of Emperor Francis Joseph with a certain youthful Princess is already mooted.

On Thursday, at the Garrick Theater, Lee Trevor's "Brother Officers," a play which just misses being very mild, was produced. It is a story of the Twenty-first Lancers, who distinguished themselves at Omdurman, with the proper uniforms, spurs, swords, etc., which form an attractive stage picture. Arthur Bourchier receives great praise for his impersonation of the hero, Lieutenant Hines, Victoria Cross, which is pronounced the best thing he has ever done. Clement Scott and other critics "slate" the distinguished amateurs, Lord Rosslyn and Florence Wilmour, who are in the cast.

SONG BIRDS COMING.

The Hamburg-American line steamer Augusta Victoria, which sailed from Southampton yesterday afternoon, has among the passengers on board Maurice Grau, Mme. Calve, Mme. Eames, the De Reszkes, Van Dyke, Sembrich, Bispham and other members of the opera company, and Bovigiani and Saar, the conductors.

The town of Shrewsbury and vicinity has been greatly excited over the trial of the Vicar of Ruyton and his wife for cruelty to two orphan nieces who had been left in their charge. The children had been reduced to the position of drudges, their clothing was ragged and they were fed from a pig tub. The elder child, it was alleged, was stripped and beaten by the Vicar's wife and was then kicked by the Vicar. Both of the accused were sentenced to four months' imprisonment at hard labor. Dense crowds surrounded the Court House during the progress of the trial, and threats were openly made of lynching the prisoners.

CONVENTION OF THE FRUIT GROWERS.

The twenty-third State Convention of fruit growers of California will convene at Fresno, under the auspices of the State Board of Horticulture, on Tuesday, November 29, 1898, and continue in session four days.

A cordial invitation is extended to all fruit growers, shippers, packers, nurserymen and others interested in horticulture and kindred pursuits, to be present and take part in the proceedings of the convention, and it is hoped that every branch of the industry will be well represented.

There are many problems confronting orchardists that can only be solved by the combined energy and wisdom of the great body of fruit growers working in harmony. At this session, among other matters of great importance to the producers that will be considered; will be marketing and increasing the consumption of California fruit products.

The Southern Pacific Company will issue excursion tickets to all persons going to the convention and returning, at reduced rates from all points on their lines to Fresno, provided a receipt for the ticket purchased be taken at starting point. This will be countersigned by the secretary and will entitle the holder to a return ticket at one-third the regular rate.

SQUIRE GOES TO JAIL FOR CONTEMPT.

J. E. Squire, a conductor on one of the electric lines, spent three hours in the county jail yesterday because he failed to obey an order to appear in court.

Collector John Stewart brought suit against Squire to collect an assigned claim for medical services rendered by Dr. Dunn. The papers were served on Squire to appear in court Wednesday, but he paid no attention to them. Yesterday he was brought into court on a bench warrant, and failing to explain his conduct to the satisfaction of the court, was adjudged guilty of contempt and sentenced to serve three hours in the county jail.

He has now put up a bond to appear when the case is called for trial again.

Ah Jim Is Discharged.

Ah Jim, the East Oakland Chinese, was discharged yesterday in Judge Clift's court on motion of Deputy District Attorney Moore. It was claimed that Ah Jim had made an attempt with a hatchet to assault a small boy. It appeared in court that some boys had been tormenting him and to keep them away he flourished the hatchet, but did not attempt to use it.

Complaint in Foreclosure.

Complaint in foreclosure has been filed by the San Francisco and Oakland Mutual Loan Association against J. A. Remmle in the sum of $3,000.

Vote for W. P. Courtney for Assemblyman 48th District. *

Allen's Press Clipping Bureau,
619 Montgomery street, S. F. Established 1888. Furnishes newspaper clippings and information on all topics, business and personal.

Strictly First Class.
There is one strictly first class express service in Oakland—that of the People's Express Company. The company checks baggage at your house to any point on the Southern Pacific system free of charge.
Telephone main 326. Office, northeast corner Broadway and Ninth street.

St. George Tonic Port enriches the blood.

CASTORIA.
The fac-simile signature of Chas. H. Fletcher is on every wrapper.

PART 2. **OAKLAND TRIBUNE.** PAGES 9 to 12

VOL. XXXXV OAKLAND, CALIFORNIA, 1898. NO. 158

ELECTION PROCLAMATION.

STATE OF CALIFORNIA,
EXECUTIVE DEPARTMENT.

In accordance with law thereunto directing me, I hereby proclaim and give notice that a general election will be held throughout the State of California, on TUESDAY, NOVEMBER EIGHTH, A. D. 1898, at which election the following officers will be elected and the following proposed constitutional amendments and other questions will be voted on:

GOVERNOR OF THE STATE OF CALIFORNIA.

LIEUTENANT GOVERNOR.

SECRETARY OF STATE.

CONTROLLER.

TREASURER.

ATTORNEY GENERAL.

SURVEYOR GENERAL.

CLERK OF THE SUPREME COURT.

SUPERINTENDENT OF PUBLIC INSTRUCTION.

SUPERINTENDENT OF STATE PRINTING.

Also, SEVEN REPRESENTATIVES TO THE CONGRESS OF THE UNITED STATES, being one Representative from each Congressional District in this State.

Also, THREE RAILROAD COMMISSIONERS, being one Railroad Commissioner from each Railroad District in this State.

Also, FOUR MEMBERS OF THE STATE BOARD OF EQUALIZATION, being one member from each of the four districts from which by law members of the Board of Equalization are to be elected.

Also, TWO ASSOCIATE JUSTICES OF THE SUPREME COURT OF THE STATE OF CALIFORNIA.

Also, FOUR JUDGES OF THE SUPERIOR COURT IN AND FOR THE CITY AND COUNTY OF SAN FRANCISCO.

Also, ONE JUDGE OF THE SUPERIOR COURT IN AND FOR THE COUNTIES OF SANTA CLARA, TULARE AND GLENN.

Also, ONE JUDGE OF THE SUPERIOR COURT IN AND FOR THE COUNTY OF DEL NORTE, for the unexpired term of James E. Murphy, deceased, ending January, 1903; vice Fletcher A. Cutler, appointed.

Also, ONE JUDGE OF THE SUPERIOR COURT IN AND FOR THE COUNTY OF SANTA BARBARA, for the unexpired term of W. B. Cope, resigned, ending January, 1903; vice W. S. Day, appointed.

Also, ONE JUDGE OF THE SUPERIOR COURT IN AND FOR THE COUNTY OF KINGS, for the unexpired term of Justin Jacobs, deceased, ending January, 1901.

Also, TWENTY MEMBERS OF THE SENATE, being one Senator from each of the following Senatorial Districts, to-wit: Second, Fourth, Sixth, Eighth, Tenth, Twelfth, Fourteenth, Sixteenth, Eighteenth, Twentieth, Twenty-second, Twenty-fourth, Twenty-sixth, Twenty-eighth, Thirtieth, Thirty-second, Thirty-fourth, Thirty-sixth, Thirty-eighth, Fortieth.

Also, EIGHTY MEMBERS OF THE ASSEMBLY, being one member of the Assembly from each of the eighty Assembly Districts in this State.

Also, at said election, AMENDMENTS TO THE CONSTITUTION OF CALIFORNIA, submitted by the Legislature of this State, at its last regular session, numbered and designated as hereinafter specified, will be voted upon by the electors of said State, namely:

AMENDMENT NUMBER ONE.

(Being Senate Constitutional Amendment No. 41.)

A resolution to propose to the people of the State of California an amendment to section eighteen of article eleven of the Constitution, in relation to revenue and taxation, by which it is proposed to amend said section to read as follows:

Section 18. No county, city, town, township, board of education or school district shall incur any indebtedness or liability in any manner or for any purpose exceeding in any year the income and revenue provided for it for such year, without the assent of two-thirds of the qualified electors thereof, voting at an election to be held for that purpose, nor unless before, or at the time of incurring such indebtedness, provision shall be made for the collection of an annual tax sufficient to pay the interest on such indebtedness as it falls due, and also provision to constitute a sinking fund for the payment of the principal thereof on or before maturity, which shall not exceed forty years from the time of contracting the same; provided, however, that the city and county of San Francisco may at any time pay the unpaid claims with interest thereon for materials furnished to and work done for said city and county during the forty-third and forty-fourth fiscal years, out of the income and revenue of any succeeding year or years; provided, that any and all claims for making, repairing, altering, or for any work done upon or for any material furnished for any street, lane, alley, court, place or sidewalk, or for the construction of any sewer or sewers in said city or county are hereby excepted from the provisions of this section; and in determining any claim permitted to be paid by this section, no statute of limitations shall apply in any manner; and provided further, that the city of Vallejo, in Solano county, may pay its existing indebtedness incurred in the construction of its water-works, whenever two-thirds of the electors thereof voting at an election held for that purpose, shall so decide. Any indebtedness or liability incurred contrary to this provision, with the exception hereinbefore recited, shall be void.

AMENDMENT NUMBER TWO.

(Being Senate Constitutional Amendment No. 10.)

A resolution proposing to the people of the State of California an amendment to the Constitution of the State, by adding a new section, to be known and designated as section seven and one-half, article eleven thereof, providing for the framing, by the inhabitants of counties, of local county government acts for their own government. The said proposed new section to read as follows:

Section 7½. The inhabitants of any county may frame a county government act for their own government, relating to the matters hereinafter specified, and consistent with, and subject to, the Constitution and laws of this State, by causing a board of fifteen freeholders, who have been, for at least five years, qualified electors of such county, to be elected by the qualified electors of such county, at any general or special election, whose duty it shall be, within ninety days after such election, to prepare and propose a county government act for such county, which shall be signed in duplicate by the members of such board, or a majority of them, and returned, one copy thereof to the Board of Supervisors or other legislative body of such county, and the other copy to be sent to the Recorder of deeds of the county. Such proposed county government act shall then be published in two papers of general circulation in such county, or if there be not two such papers, then in one only, for at least twenty days, and within not less than thirty days after such publication it shall be submitted to the qualified electors of such county, at a general or special election, and if a majority of such qualified electors voting thereon shall ratify the same, it shall thereafter be submitted to the Legislature for its rejection or approval, as a whole, without power of alteration or amendment, and if approved by a majority of the members elected to each house it shall be the county government act of such county, and shall in such case become the organic law thereof and supersede any existing county government act, and all amendments thereof, and all special laws inconsistent with such county government act.

A copy of such county government act, certified by the President of the Board of Supervisors or other legislative body of such county, and authenticated by the seal of such county, setting forth the submission of such county government act to the electors and its ratification by them, shall be made in duplicate and deposited, one in the office of the Secretary of State, the other, after being recorded in the office of the Recorder of deeds in the county, among the archives of the county.

All courts shall take judicial notice thereof. The county government act so ratified may be amended, at intervals of not less than two years, by proposals therefor, submitted by the legislative authority of the county, to the qualified electors thereof, at a general or special election held at least forty days after the publication of such proposals for twenty days in a newspaper of general circulation in such county, and ratified by at least three-fifths of the qualified electors voting thereon, and approved by the Legislature as herein provided for the approval of the county government act. In submitting any such county government act, any alternative article or proposition may be presented for the choice of the voters, and may be voted on separately without prejudice to others.

It shall be competent in all county government acts framed under the authority given by this section, to provide for the manner in which, the times at which, and the terms for which the several township and county officers, other than Judges of the Superior Court, shall be elected and appointed; for their compensation; for the number of such officers, for the consolidation or segregation of offices, for the number of deputies that each officer shall have, and for the compensation payable to each of such deputies, for the manner in which, the times in which and the terms for which the members of all boards of election shall be elected or appointed; and for the constitution, regulation, compensation and government of such boards, and of their clerks and attaches; also, to prescribe the manner and method by which all elections by the people shall be conducted; and may in addition determine the tests and conditions upon which electors, political parties and organizations may participate in any primary election.

Whenever any county has, in the manner and method herein pointed out, adopted any county government act, and the Legislature as aforesaid, the directions of sections four and five of this article providing for the uniformity of a system of county governments throughout the State, and likewise providing for the election and appointment of officers, and the regulation of their compensation, shall not apply. Said county government act shall, as to any of the matters hereinabove provided for and declared by such county government act, not be subject to any law or amendment enacted by the Legislature, except by amendment first submitted to the electors and ratified in the manner hereinabove set forth.

AMENDMENT NUMBER THREE.

(Being Senate Constitutional Amendment No. 44.)

A resolution proposing to the people of the State of California an amendment to the Constitution of the State, by adding a new section, to be known and designated as section five and one-half, article six, thereby providing for the organization of a court, to be known as the Court of Claims. The said proposed new section to read as follows:

Section 5½. The Court of Claims shall consist of any three Judges of the Superior Court, who may be requested by the Governor to hold court at the regular terms thereof. The Court of Claims shall have exclusive jurisdiction to hear and determine all claims of every kind and character against the State, under such laws as may be passed by the Legislature, and its judgment thereon shall be final. The terms of the Court of Claims shall be held as follows:

In the city of Los Angeles, commencing on the second Monday of March;

In the city and county of San Francisco, commencing on the second Monday in July, and

In the city of Sacramento, commencing on the second Monday of November of each year.

The Judges holding such term of court shall receive no extra compensation therefor, but shall receive their actual expenses, to be paid out of the general fund of the State Treasury. The Legislature shall enact all laws necessary to organize such court, to provide the procedure thereof and to carry out the provisions of this section.

AMENDMENT NUMBER FOUR.

(Being Assembly Constitutional Amendment No. 37.)

A resolution to propose to the people of the State of California an amendment to the Constitution of the State, amending article eleven, by adding a new section thereto, to be known as section number five and one-half, relating to consolidated city and county governments. The said proposed new section to read as follows:

Section 5½. The provisions of section four and five of this article shall not, nor shall any legislation passed pursuant thereto, apply to any consolidated city and county government, now existing or hereafter formed, which shall have become, or shall become, organized under section seven, or secure a charter under section eight of this article.

AMENDMENT NUMBER FIVE.

(Being Assembly Constitutional Amendment No. 36.)

A resolution to propose to the people of the State of California an amendment of section fifteen and section sixteen of article five of the Constitution of the State of California, by which it is proposed to amend said sections to read as follows:

Section 15. A Lieutenant Governor shall be elected at the same time and place and in the same manner as the Governor, and his term of office and his qualifications shall be the same. He shall be President of the Senate, but shall only have a casting vote therein.

Section 16. In case of the impeachment of the Governor, or his removal from office, death, inability to discharge the powers and duties of his office, resignation or absence from the State, the powers and duties of the office shall devolve upon the Lieutenant Governor for the residue of the term, or until the disability shall cease. And should the Lieutenant Governor be impeached, displaced, resign, die or become incapable of performing the duties of his office, or be absent from the State, the President pro tempore of the Senate shall act as Governor until the vacancy in the office of Governor shall be filled at the next general election when members of the Legislature shall be chosen, or until such disability of the Lieutenant Governor shall cease. In case of a vacancy in the office of Governor for any of the reasons above named, and neither the Lieutenant Governor nor the President pro tempore of the Senate shall succeed to the powers and duties of Governor, then the powers and duties of such office shall devolve upon the Speaker of the Assembly, until the office of Governor shall be filled at such general election.

AMENDMENT NUMBER SIX.

(Being Assembly Constitutional Amendment No. 38.)

A resolution to propose to the people of the State of California an amendment to section six, article nine of the Constitution of the State of California, relating to grammar schools, by which it is proposed to amend said section to read as follows:

Section 6. The public school system shall include primary and grammar schools, and such High schools, evening schools, Normal schools and technical schools as may be established by the Legislature or by municipal or district authority, but the entire revenue derived from the State school fund, and the State school tax, shall be applied exclusively to the support of primary and grammar schools. Grammar schools shall include schools organized in a school district, or union of school districts, having more than one thousand inhabitants, in which a course of study shall be taught which will prepare pupils to enter the agricultural, mining or scientific department of the University of California.

AMENDMENT NUMBER SEVEN.

(Being Assembly Constitutional Amendment No. 34.)

A resolution to propose to the people of the State of California an amendment to section two of article four of the Constitution, in relation to sessions of the Legislature, by which it is proposed to amend said section to read as follows:

Section 2. The sessions of the Legislature shall commence at twelve o'clock meridian on the first Monday after the first day of January next succeeding the election of its members, and shall be biennial unless the Governor shall in the interim convene the Legislature by proclamation. The Legislature shall then remain in session for twenty-five days, after which it must adjourn to some date not less than thirty nor more than sixty days from the time of adjournment. If the two houses fail to agree upon a time at which they will resume their session, the Governor shall, by proclamation, fix a date for such reconvening, which shall be within the limits above prescribed. Upon re-assembling, the Legislature shall complete its session. No pay shall be allowed to members for a longer period than seventy-five days, and no bill shall be introduced in either house, except at the first twenty-five days of the session, without the consent of three-fourths of the members thereof.

Now, therefore, pursuant to the provisions of the Constitution, and an act of the Legislature of the State of California, entitled "An act to provide for the submission of proposed amendments to the Constitution of the State of California, to the qualified electors for their approval," approved March 7, A. D. 1883, the above described amendments are hereby published and advertised to be voted upon, by ballot, by the qualified electors of the State, at the election to be held throughout this State on the 8th day of November, A. D. 1898.

The said proposed amendments are to be separately voted upon in manner and form as follows:

Each ballot used at such election must contain written or printed thereon the following words, whereupon the voter may express his choice as provided by law:

Amendment Number One, being Senate Constitutional Amendment No. 41, (exempting certain claims against the city and county of San Francisco, and the existing indebtedness of the city of Vallejo for the construction of its water works from the provisions of the Constitution requiring such claims to be paid from the income and revenues of the year in which they were incurred.) For the Amendment?	Yes No
Amendment Number Two, being Senate Constitutional Amendment No. 10, (providing for framing local county government acts, by inhabitants of counties for their government.) For the Amendment?	Yes No
Amendment Number Three, being Senate Constitutional Amendment No. 44, (providing for the creation of a Court of Claims to determine claims against the State, and to consist of three Superior Judges designated by the Governor to serve without extra compensation.) For the Amendment?	Yes No
Amendment Number Four, being Assembly Constitutional Amendment No. 37, (exempting consolidated cities and counties, organized or to be organized, or holding a charter under the Constitution, from certain legislation in relation to counties.) For the Amendment?	Yes No
Amendment Number Five, being Assembly Constitutional Amendment No. 36, (relating to office of Governor, providing for succession thereto in certain cases and removing disability of Lieutenant Governor from holding other office during term.) For the Amendment?	Yes No
Amendment Number Six, being Assembly Constitutional Amendment No. 38, (relating to and defining grammar schools.) For the Amendment?	Yes No
Amendment Number Seven, being Assembly Constitutional Amendment No. 34, (providing for adjournment of Legislature for not less than thirty nor more than sixty days during each session.) For the Amendment?	Yes No

Also, at said election, the following question shall be voted on: The Legislature of this State at its thirty-second session adopted a resolution on the 22d day of March, 1897, known as Senate Concurrent Resolution No. 4, recommending to the electors of this State, at the general election to be held November 8th, A. D. 1898, to vote for or against a Convention to revise the Constitution of the State. The proposed Convention is to consist of eighty delegates, one to be chosen from each Assembly District. Such delegates are to possess the same qualifications and shall be elected in the same manner as members of the Assembly; they shall receive as compensation the sum of $8 per day, with the same mileage as the members of the Assembly, and there shall be a reasonable number of clerks and other attaches whose compensation shall be fixed by the Convention. Accordingly at such general election the electors of this State will vote for or against a Convention to revise said Constitution. Each ballot used at such election shall contain printed thereon, in addition to other matter required by law, the words:

FOR THE CONVENTION TO REVISE THE CONSTITUTION.

AGAINST THE CONVENTION TO REVISE THE CONSTITUTION.

And I do hereby offer a reward of One Hundred Dollars for the arrest and conviction of any and every person violating any of the provisions of Title IV, Part I, of the Penal Code; such reward to be paid until the total amount hereafter expended for the purpose reaches the sum of Ten Thousand Dollars.

In testimony whereof, I have hereunto set my hand, and caused the Great Seal of the State to be affixed, at the City of Sacramento, this 28th day of September, A. D. 1898.

JAMES H. BUDD,
Governor.

(Seal)

Attest: L. H. BROWN,
Secretary of State.

The foregoing is a true and correct copy of the proclamation of the Governor of the State of California, issued on the 28th day of September, 1898, calling a general election throughout the State of California, to be held the 8th day of November, 1898, for the purpose of electing the officers named in such proclamation and for such other purposes as are therein specified, and which said proclamation has been received by the Board of Supervisors of the said County of Alameda.

Dated October 20th, 1898.

J. R. TALCOTT,
Chairman of the Board of Supervisors of the County of Alameda, State of California.

(Seal) FRANK C. JORDAN,
Clerk of the Board of Supervisors.

By F. H. MASON, Deputy Clerk.

COUNTY ELECTION PROCLAMATION.

In accordance with the proclamation of the Governor of the State of California, issued on the 28th day of September, A. D. 1898, calling a general election throughout the State of California, to be held on Tuesday, November 8th, 1898, for the purpose of electing the following officers, viz.:

Governor of the State of California; Lieutenant Governor of the State of California; Secretary of State of the State of California; Controller of the State of California; Treasurer of the State of California; Attorney General of the State of California; Surveyor General of the State of California; Clerk of the Supreme Court of the State of California; Superintendent of Public Instruction of the State of California; Superintendent of State Printing of the State of California; also seven representatives to the Congress of the United States, being one Representative from each Congressional District in this State; also three Railroad Commissioners, being one Railroad Commissioner from each Railroad District in this State; also four members of the State Board of Equalization, being one member from each of the four districts from which by law members of the Board of Equalization are to be elected; also two Associate Justices of the Supreme Court of the State of California; also four Judges of the Superior Court in and for the City and County of San Francisco; also one Judge of the Superior Court in and for the counties of Santa Clara, Tulare and Glenn; also one Judge of the Superior Court in and for the County of Del Norte for the unexpired term of James E. Murphy, deceased, ending January, 1903, vice Fletcher A. Cutler, appointed; also one Judge of the Superior Court in and for the County of Santa Barbara, for the unexpired term of W. B. Cope, resigned, ending January, 1903, vice W. S. Day, appointed; also one Judge of the Superior Court in and for the County of Kings, for the unexpired term of Justin Jacobs, deceased, ending January, 1901; also twenty members of the Senate, being one Senator from each of the following Senatorial Districts, to-wit: Second, Fourth, Sixth, Eighth, Tenth, Twelfth, Fourteenth, Sixteenth, Eighteenth, Twentieth, Twenty-second, Twenty-fourth, Twenty-sixth, Twenty-eighth, Thirtieth, Thirty-second, Thirty-fourth, Thirty-sixth, Thirty-eighth, Fortieth; also eighty members of the Assembly, being one member of the Assembly from each of the eighty Assembly Districts in this State; also for the purpose of submitting to the electors of the State of California amendments to the Constitution of said State submitted by the Legislature at its last regular session, numbered as specified in the said proclamation of the Governor of the State of California, to be voted for by the electors of this State.

It is hereby ordered by this Board that a copy of said proclamation of the Governor of the State of California be posted at each place of election in said County of Alameda, as heretofore established by said Board of Supervisors of said County of Alameda, and as now legally existing, at least ten days before said election.

And it is hereby further ordered by this Board that a copy of said proclamation of the Governor of the State of California and the proclamation of this Board be posted at the Court House door of the Court House of the County of Alameda, and at two other public places in said County of Alameda, at least fifteen days before said election.

And it is hereby further ordered that a copy of the said proclamation of the Governor of the State of California be published in The Oakland Enquirer, a newspaper printed, published and circulated in the said County of Alameda, for ten days before said election.

And it is hereby further ordered that the County Proclamation herein contained be published in the Oakland Tribune, a newspaper printed, published and circulated in said County of Alameda, for fifteen days prior to the day of said election.

And it is hereby further ordered in pursuance of law, and in accordance with Section 1103 of the Political Code (which requires the Board to designate and number in numerical order the offices to be filled at said election) that the following shall be the offices to be filled at said election and the numerical order of the same, viz.:

1. Governor of the State of California.
2. Lieutenant Governor of the State of California.
3. Secretary of State of the State of California.
4. Controller of the State of California.
5. Treasurer of the State of California.
6. Attorney General of the State of California.
7. Surveyor General of the State of California.
8. Clerk of the Supreme Court of the State of California.
9. Superintendent of Public Instruction of the State of California.
10. Superintendent of State Printing of the State of California.
11. One Representative to Congress in and for the Third Congressional District of the State of California.
12. One Railroad Commissioner in and for the Third Railroad District of the State of California.
13. One member of the State Board of Equalization.
14. Two Associate Justices of the Supreme Court of the State of California.
15. One Member of the Senate of the State of California in and for the Twenty-sixth Senatorial District of said State.
16. One Member of the Senate of the State of California in and for the Twenty-eighth Senatorial District of said State.
17. One Member of the Assembly in and for the Forty-sixth Assembly District of the State of California.
18. One Member of the Assembly in and for the Forty-seventh Assembly District of the State of California.
19. One Member of the Assembly in and for the Forty-eighth Assembly District of the State of California.
20. One Member of the Assembly in and for the Forty-ninth Assembly District of the State of California.
21. One Member of the Assembly in and for the Fiftieth Assembly District of the State of California.
22. One Member of the Assembly in and for the Fifty-first Assembly District of the State of California.
23. Sheriff in and for the said County of Alameda.
24. County Clerk in and for said County of Alameda.
25. Auditor in and for the said County of Alameda.
26. Recorder in and for the said County of Alameda.
27. Tax Collector in and for the said County of Alameda.
28. District Attorney in and for the said County of Alameda.
29. Assessor in and for the said County of Alameda.
30. Treasurer in and for the said County of Alameda.
31. Superintendent of Schools in and for the said County of Alameda.
32. Public Administrator in and for the said County of Alameda.
33. Coroner in and for the said County of Alameda.
34. Surveyor in and for the said County of Alameda.
35. Member of the Board of Supervisors in and for Supervisorial District No. 2 of said County of Alameda.
36. Member of the Board of Supervisors in and for Supervisorial District No. 3 of said County of Alameda.
37. Two Justices of the eace in and for the City of Oakland, in said County of Alameda.
38. One Justice of the Peace in and for Oakland Township, in said County of Alameda.
39. One Justice of the Peace in and for Alameda Township, in said County of Alameda.
40. One Justice of the Peace in and for Brooklyn Township, in said County of Alameda.
41. Two Justices of the Peace in and for Eden Township, in said County of Alameda.
42. Two Justices of the Peace in and for Washington Township, in said County of Alameda.
43. One Justice of the Peace in and for Murray Township, in said County of Alameda.
44. Two Constables in and for Oakland Township, in said County of Alameda.
45. Two Constables in and for Alameda Township, in said County of Alameda.
46. Two Constables in and for Eden Township, in said County of Alameda.
47. Two Constables in and for Washington Township, in said County of Alameda.
48. Two Constables in and for Murray Township, in said County of Alameda.
49. Two Constables in and for Brooklyn Township in said County of Alameda.

And it is hereby further ordered that, pursuant to Section 1160 of the Political Code (which requires that the polls must be open at sunrise of the morning of the day of the election, and must be kept open until 5 o'clock of the same day, when the polls shall be closed) that the polls shall be opened at sunrise on Tuesday, November 8th, A. D. 1898, and shall be closed at 5 o'clock P. M. of the same day.

And it is hereby further ordered that the election precincts in said County of Alameda shall be as heretofore established and fixed by said Board of Supervisors and as the same now legally exist, the boundaries of which said precincts are hereinafter in this proclamation defined and set forth.

And it is hereby further ordered that the following named persons be, and the same hereby are appointed, members of the Boards of Election in the respective election precincts of said County of Alameda, as indicated, and that the polling places mentioned below be, and the same are, hereby designated as the places or houses within each of said precincts where the said election must be held, viz.:

Murray Township.

Murray Township in said county is hereby divided into ten election precincts as follows, to-wit:

ALTAMONT PRECINCT.

Inspectors—O. Flynn, John Sherman.
Judges—E. Gunn, A. Nickerson.
Clerks—W. C. Hobler, W. G. Beck.
Ballot Clerks—John Desmond, Jesse Young.
Polling place within said precinct—Railroad Depot.

Altamont Precinct, which shall consist of that portion of Murray Township bounded as follows:

Beginning at the northeast corner of the County of Alameda, thence south on eastern boundary of the County of Alameda to the south line of Section 17, Township 3 south, range 4 east, thence west to the southwest corner of Section 14, T. 3 S., R. 3 E.; thence north to the northwest corner of Section 11, T. 3 S., R. 3 E.; thence west to the southwest corner of Section 4, T. 3 S., R. 3 E.; thence north to the northwest corner of said Section 4; thence west to the southwest corner of Section 32, T. 2 S., R. 3 E.; thence north to the northwest corner of said Section 32; thence west to the southwest corner of Section 30, T. 2 S., R. 3 E.; thence north to the northwest corner of said Section 30; thence west to the southwest corner of Section 24, T. 2 S., R. 2 E.; thence north to the line dividing Alameda County and Contra Costa Counties; thence northeasterly along county line to place of beginning.

DUBLIN PRECINCT.

Inspectors—N. Anderson, Peter Rasmussen.
Judges—John Donlon, Antonio Flores, Jr.
Clerks—R. Fallon, J. E. McDermed.
Ballot Clerks—C. S. Wells, H. E. Warren.
Polling place within said precinct—Kolb's Store.

Dublin Precinct, which shall consist of that portion of Murray Township bounded as follows:

Beginning at the northeast corner of Section 35, Township 3 south, range 1 west on the line dividing Murray and Washington Townships; thence east one-half mile; thence north one mile; thence east one-half mile to the Rancho el Valle de San Jose at the northeast corner of Section 25; thence along westerly boundary of the Rancho el Valle de San Jose in a northeasterly direction to the most southern corner of the lands of E. R. Lilienthal and others in the center of the County Road No. 2,000; thence northwesterly along the line dividing the land of the Contra Costa Water Company and lands of the heirs of J. W. Dougherty from the lands of the said Lilienthal and others to the southwest corner of the land of Ellen H. Chabot; thence easterly and northeasterly along the line dividing the lands of said Lilienthal and said Chabot to the southwest corner of the lands of L. Hewlett; thence along Hewlett's west line north to the south line of road leading from Dublin to Livermore; thence along the south line of said road west to the southwest corner of the land of the estate of Mrs. Frances Schweer; thence north to the northwest corner of said Schweer land; thence east to and along the northern boundary of the land of R. H. Carsterson to the northeast corner of said Carsterson's land on the eastern boundary line of the Rancho San Ramon; thence north along said ranch line to the line dividing Alameda and Contra Costa Counties; thence southwesterly along the county line to the line dividing Murray and Eden Townships; thence southerly along the westerly line of Murray Township to the beginning.

MURRAY PRECINCT NUMBER ONE.

Inspectors—A. Block, Hans Christensen.
Judges—John Armstrong, John Galway.
Clerks—John L. Inman, Carl Holm.
Ballot Clerks—William Manning, Valentine Alviso.
Polling place within said precinct—House near Masonic Cemetery.

Murray Precinct No. 1, which shall consist of that portion of Murray Township bounded as follows:

Beginning at the point where the western line of Plot No. 8 of the Rancho el Valle de San Jose intersects the center line of the track of the Central Pacific Railroad; thence northerly along the west line of said Plot No. 8 to the south line of the Rancho Santa Rita; thence southwesterly along said rancho line to the line dividing lands of Daniel Inman and lands of Knox Brothers; thence north to the southeast corner of lands of John Galway; thence west along Galway's south line to the southwest corner thereof; thence north between lands of Galway and James Whalen to the south side of the County Road from Dublin to Livermore; thence east along the said south line thereof to a point opposite the southeast corner of lands formerly owned by William Knox, deceased, but now owned by Patrick and Thomas Kelly; thence due north across said road to said corner and along the east line of said Kelly's lands, and following the line dividing Sections Nos. 34 and 35, 26 and 27, and 22 and 23, in T. 2 S., R. 1 E., to the southerly line of Contra Costa County; thence northeasterly along the county line to the point where the section line dividing Sections 13 and 14, T. 2 S., R. 2 E., if produced northwardly, would intersect said county line; thence south on said section line and its extension to the southwest corner of Section 24, T. 2 S., R. 2 E.; thence east to the northwest corner of Section 30, T. 2 S., R. 3 E.; thence south to the center line of the track of the Central Pacific Railroad; thence westerly along the center line of said railroad track to the eastern corporate boundary line of the Town of Livermore; thence north to the northeast corner of said town; thence west along the northern boundary of said town to the northwest corner thereof; thence south along the western boundary of said town to the said line of aforesaid railroad track; thence westerly along the center line of said track to the beginning.

MURRAY PRECINCT NUMBER TWO.

Inspectors—J. C. Hayes, Geo. Winegar.
Judges—Thomas Toohey, Sr., P. Waltenbaugh.
Clerks—A. L. Allen, Arthur Foster.
Ballot Clerks—August Hartman, Geo. K. Taylor.
Polling place within said precinct—Barry's House.

Murray Precinct No. 2, which shall consist of that portion of Murray Township bounded as follows:

Beginning at the southwest corner of Section 30, Township 2 south, range 3 East; thence east to the northwest corner of Section 32; thence south to the southwest corner of Section 32, T. 2 S., R. 3 E.; thence east to the northwest corner of Section 4, T. 3 S., R. 3 E.; thence south to the southwest corner of Section 4; thence east to the northwest corner of Section 11, T. 3 S., R. 3 E.; thence south one mile to the northwest corner of Section 14; thence west 1½ miles; thence south through the center of Section 16, 21, 28 and 33, T. 3 S., R. 3 E., to the one-quarter section corner on the north line of Section 4, T. 4 S., R. 3 E.; thence east along said township line to the line dividing Alameda and San Joaquin Counties; thence southerly along said county line to the southeast corner of Alameda County; thence west along the southern boundary of Alameda County to the west line of Section 23, T. 5 S., R. 2 E.; thence north following section line to the northwest corner of Section 23, T. 4 S., R. 2 E.; thence west one-half mile; thence north to the southeast corner of the Rancho el Valle de San Jose; thence west to the southwest corner of the land formerly of A. Patterson; thence north and west along lands of said Patterson to the south line of Plot No. 34 of said rancho; thence east to the southeast corner of Plot No. 34; thence north to the northwest corner of Plot No. 33; thence west to the southwest corner of Plot No. 31; thence north along west line of Plot No. 31 to the northwest corner of said Plot No. 31 in the center of the Arroyo del Valle; thence northwesterly down the center of the Arroyo del Valle to the east line of the lands of Ernest Schween; thence north to the northeast corner of the lands of Ernest Schween; thence northwesterly along the northerly line of the lands of E. Schween and John Crellin to the northwest corner of the lands of John Crellin on the west line of Plot No. 9; thence northerly along the west line of Plot No. 9 to the northwest corner of Plot No. 9 of said rancho; thence west to the southwest corner of Plot No. 8, and thence north along the west line of Plot No. 8 to the center line of the track of the Central Pacific Railroad; thence easterly along the center line of the track of the Central Pacific Railroad to the easterly line of Section 31, T. 2 S., R. 3 E.; thence north to the beginning, excluding herefrom that certain territory embraced within the corporate limits of the Town of Livermore.

CORRAL HOLLOW PRECINCT.

Inspectors—Wm. Learey, C. F. Grant.
Judges—John Damas, A. Farmaris.
Clerks—W. L. Dolan, A. C. Duncan.
Ballot Clerks—J. J. McCormick, Monroe Davis.
Polling place within said precinct—Reading Room.

Corral Hollow Election Precinct, which shall consist of that portion of Murray Township bounded as follows:

Beginning at a point where the line dividing Sections 17 and 20, T. 3 S., R. 4 E., intersects the eastern boundary of Alameda County; thence west along section lines to the southwest corner of Section 14, T. 3 S., R. 3 E.; thence north to the northwest corner of said Section 14; thence west one and one-half miles; thence south through the center of Sections 16, 21, 28 and 33, T. 3 S., R. 3 E., to the one-quarter section corner on north line of Section 4, T. 4 S., R. 3 E.; thence east along said township line to the line dividing Alameda and San Joaquin Counties; thence north along said county line to the place of beginning.

LIVERMORE PRECINCT NUMBER ONE.

Inspectors—Pat Callahan, Geo. Myers.
Judges—Jesse Bowles, Thomas Knox.
Clerks—B. V. Zabella, Fred Mally.
Ballot Clerks—Wm. Bailey, Albert Weymouth.
Polling place within said precinct—Town Hall.

Livermore Precinct No. 1, which shall consist of that portion of the Town of Livermore bounded as follows:

Beginning where the center line of "K" street as shown on map of the northern addition of the Town of Livermore intersects the northern boundary of said Town of Livermore; thence southerly along the center line of said "K" street to the center line of Railroad avenue; thence northeasterly along the center line of Railroad avenue to the center line of Livermore avenue; thence southeasterly along the center line of Livermore avenue and center line of Lizzie street to its intersection with the center line of First street; thence westerly along the center line of First street to the center line of "J" street as shown on map of Livermore; thence southerly along the center line of "J" street to the northern line of College avenue; thence due south to the southern boundary of the Town of Livermore; thence westerly along the southern boundary to the southwest corner of the said town; thence northerly along the western boundary of said town to the northwest corner thereof; thence along the northern boundary of said town to the place of beginning.

LIVERMORE PRECINCT NUMBER TWO.

Inspectors—A. G. Beazell, Henry Winegar.
Judges—C. W. Bradshaw, F. Schrader.
Clerks—D. J. Murphy, Dan Smith.
Ballot Clerks—H. B. Wagoner, John Conrad.
Polling place within said precinct—Beck's store.

Livermore Precinct No. 2, which shall consist of that portion of the Town of Livermore bounded as follows, to-wit:

Beginning where the center line of "K" street as shown on the map of the northern addition of the Town of Livermore intersects the northern boundary of said Town of Livermore; thence southerly along the center line of said "K" street to the center line of Railroad avenue; thence northeasterly along the center line of Railroad avenue to the center line of Livermore avenue; thence southeasterly along the center line of Livermore avenue and center line of Lizzie street to its intersection with the center line of First street; thence westerly along the center line of First street to the center line of "J" street as shown on map of Livermore; thence southerly along the center line of "J" street to the northerly line of College avenue; thence due south to the southern boundary of the Town of Livermore; thence east along the southern boundary of said town to the southeast corner thereof; thence north to the northeast corner thereof; thence west to the place of beginning.

PLEASANTON PRECINCT NUMBER ONE.

Inspections—W. Fallon, J. C. McPhee.
Judges—John Harding, R. G. Davis.
Clerks—Geo. F. Oxsen, A. J. Platt.
Ballot Clerks—Chas. Powell, John H. Schween.
Polling place within said precinct—Black Ranch office.

Pleasanton Precinct No. 1, which shall consist of that portion of Murray Township bounded as follows:

Beginning at the northwest corner of Plot No. 8 of the Rancho el Valle de San Jose; thence southerly to the north line of Plot No. 4; thence east to the northwest corner of Plot No. 9 of said rancho; thence south to the north line of the lands of the J. Crellin estate; thence southeasterly along the northerly boundary of the lands of the Crellin estate and lands of Ernest Schween to the northeast corner of the lands of Schween; thence south to the center of the Arroyo del Valle; thence southeasterly up the center of said Arroyo to the northwest corner of Plot No. 31 of said rancho; thence south following west boundary of Plot No. 31 to the southwest corner thereof; thence east to the northwest corner of Plot 33; thence south to the southeast corner of Plot 34; thence west and northwesterly along southwesterly boundary of Plot 3 and 34 to the most northern corner of Plot No. 38 of said rancho; thence south to the southeast corner of Plot No. 39; thence west along the north line of Plots Nos. 38 and 52 to the lands of Charles Duerr; thence north and west along lands of Duerr to lands of E. H. Frick; thence west along line dividing lands of Frick and Duerr to the easterly line of the 100 foot right of way of the Central Pacific Railroad; thence northerly along said line of said right of way to the northwest corner of the said lands of E. H. Frick; thence west along the northern boundary of the lands of Geo. L. Nusbaumer to the southwest corner of the lands of Hearst; thence northwesterly along lands of Hearst to the south line of the lands of J. Chadbourne; thence west and north along the lands of Chadbourne to the northeast corner of Section 36, T. 3 S., R. 1 W.; thence west one-half mile; thence north one mile; thence east one-half mile to the northeast corner of Section 25; thence along westerly boundary of the Rancho el Valle de San Jose, in a northeasterly direction, to the most southern corner of the lands of E. R. Lilienthal and others in the center of County Road No. 2,000; thence northwesterly along the line dividing the land of the Contra Costa Water Company and lands of the heirs of J. W. Dougherty from the lands of said Lilienthal and others to the southwest corner of the land of Ellen H. Chabot; thence easterly and northeasterly along the line dividing the lands of said Lilienthal and said Chabot to the southwest corner of the lands of L. Hewlett; thence north along Hewlett's west line to the south line of the road leading from Dublin to Livermore; thence along the south line of said road west to the southwest corner of the land of the estate of Mrs. Frances Schweer; thence north to the northwest corner of the said Schweer land; thence east to and along the northern boundary of the lands of R. H. Carsterson to the northeast corner of said Carsterson's land on the eastern boundary line of the Rancho San Ramon; thence north along said ranch line to the line dividing Alameda and Contra Costa Counties; thence along same in a northeasterly direction to the line dividing Sections 22 and 23, T. 2 S., R. 1 E.; thence south on line dividing Sections 22 and 23, 26 and 27, and 35 and 34 and along the easterly boundary of the lands of Patrick and Thomas Kelly to the south line of County Road leading from Dublin to Livermore; thence west along said line of said County Road to the line dividing the lands of James Whalen and John Galway; thence south on said dividing line to the southwest corner of John Galway's land; thence east along Galway's south line to the southeast corner thereof; thence south on line dividing lands of Knox Brothers and D. Inman to the line dividing the Rancho Santa Rita and Rancho el Valle de San Jose; thence northeasterly along said ranch line to the northwest corner of Plot No. 8 and place of beginning, excluding from the above description of Pleasanton Precinct No. 1 all that certain territory included within the corporate boundaries of the Town of Pleasanton.

PLEASANTON PRECINCT NUMBER TWO.

Inspectors—A. R. Downing, Aug. Bernal.
Judges—James W. Hortenstein, S. Diavila.
Clerks—Joe Mello, H. Sinclair.
Ballot Clerks—H. Timmerman, C. H. Schween.
Polling place within said precinct—Town Hall.

Pleasanton Precinct No. 2, which shall consist of that portion of Murray Township included within the corporate boundaries of the Town of Pleasanton.

SUNOL PRECINCT.

Inspectors—George W. Buttner, J. Schmidt.
Judges—Geo. Elnis, Chas. Hadsell.
Clerks—C. F. Doherty, H. E. C. Feuder.
Ballot Clerks—W. Collier, George Trimmingham.
Polling place within said precinct—School house.

And Sunol Precinct, which shall consist of that portion of Murray Township bounded as follows, to-wit:

Beginning on the most northern corner of Plot No. 38 of the Rancho el Valle de San Jose; thence south to the southeast corner of Plot No. 39; thence west along north line of Plots Nos. 38 and 52 to the lands of Charles Duerr; thence north and thence west along lands of Duerr to the east line of the lands of E. H. Frick; thence west along line dividing lands of Frick and Duerr to the easterly line of the 100 foot right of way of the C. P. R. R.; thence northerly along said line of said right of way to the northwest corner of the said lands of E. H. Frick; thence west along the northern boundary of the lands of Geo. L. Nusbaumer to the southwest corner of the lands of W. D. Hearst; thence northwesterly along the lands of Hearst to the south line of the lands of Joshua Chadbourne; thence west and north along lands of Chadbourne to the northeast corner of Section 36, T. 3 S., R. 1 W.; thence west to the line dividing Washington and Murray Townships at the northeast corner of Section 35, T. 3 S., R. 1 W.; thence following the township line south on section lines to the northern boundary of the ex-Mission lands; thence easterly along the northern boundary of the ex-Mission lands to the center of the Alameda Creek, at the most northern point of Survey No. 54 of said ex-Mission lands; thence up the center of Alameda Creek to the junction of the Arroyo Laguna; thence up the center of the Calaveras Creek to the junction of the Arroyo Alameda; thence up the Arroyo Alameda to the line dividing Alameda and Santa Clara Counties; thence east along the county boundary to the line dividing Sections 22 and 23, T. 5 S., R. 2 E.; thence north following the section lines to the northwesterly corner of Section 23, T. 4 S., R. 2 E.; thence west one-half mile; thence north to the southeast corner of the Rancho el Valle de San Jose; thence west along the rancho line to the southwest corner of the lands of A. Patterson; thence north and west along the western boundary of the lands of A. Patterson to the south line of Plot No. 34 of said rancho; thence west and northwesterly along Plots Nos. 3 and 34 to the beginning.

Washington Township.

Washington Township in said county is hereby divided into seven election precincts as follows, to-wit:

ALVARADO PRECINCT.

Inspectors—Thomas Roche, M. George.
Judges—S. Franz, F. C. Harvey.
Clerks—A. May, O. J. Emery.
Ballot Clerks—J. Buchanan, P. G. Lowrie.
Polling place within said precinct—I. O. O. F. Hall.

Alvarado Precinct, which shall consist of that portion of Washington Township bounded as follows:

Beginning where the northerly line of Washington Township intersects the west line of County Road No. 314; thence westerly along the northerly line of said township to the westerly line of Alameda County; thence southerly along the western boundary of Alameda County to Beard's Creek as shown on map of Alameda County; thence up the center of Beard's Creek to the northwesterly line of County Road No. 520 (known as the Bell Ranch Road) at Mayhew's Landing; thence northeasterly along the northwesterly line of said Bell Ranch Road to the center of Alameda Creek; thence northwesterly along the center line of Alameda Creek to the line dividing the land of the estate of William Meek and lands of E. H. Dyer; thence northerly along the west line of the land of the Meek estate and lands of J. B. Haines to the southeast corner of the lands of Rose; thence westerly to the southeast corner of the lands of William Hayes; thence northerly along the lands of William Hayes to the northeast corner thereof; thence westerly along the northerly boundary of the lands of Hayes to the west line of County Road No. 314, and thence northerly along said line of said road to the place of beginning.

CENTERVILLE PRECINCT.

Inspectors—J. M. Norris, M. S. Almaida.
Judges—H. Dusterberry, W. W. Walton.
Clerks—T. C. Huxley, M. F. Silver.
Ballot Clerks—M. Laeido, P. S. Sanboldt.
Polling place within said precinct—Town Hall.

Centerville Precinct, which shall consist of that portion of Washington Township bounded as follows:

Beginning where the northwesterly line of the Bell Ranch Road crosses the Alameda Creek; thence easterly along the center of Alameda Creek to the northwest corner of the tract of land containing 138 acres owned by James Shinn; thence south along Shinn's western line to the south line of the road leading from Centerville to Niles; thence westerly along the south line of said road to the northwest corner of the lands of William Barry; thence southerly along the west line of the lands of Barry to the southwest corner of the lands of Barry; thence southeasterly along the line dividing Surveys No. 77 and 78 of the ex-Mission lands to the most southern corner of said Survey No. 78 at the southeasterly corner of the lands of H. J. Tilden; thence southerly along the west line of the lands of Mrs. E. Tyson and Manuel Borges to the southwest corner of the land of Borges; thence easterly along the line dividing the land of S. Stivers from the lands of the said Borges and Mrs. M. D. Swayne to Station 5 of Survey No. 63 of said ex-Mission land; thence in a direct line southwesterly to the northwest corner of the land of M. B. Sturges; thence southeasterly along the northwesterly line of the lands of Sturges to the northeasterly corner thereof; thence southwesterly along Sturges' southeast line to the southern corner thereof; thence northwesterly along Sturges' land to the lands of Quadros; thence southwesterly along the land of Quadros to the northwest corner of the lands of John Blacow; thence northwesterly across the lands of Quadros, J. Emart and Proctor to the lands of H. Eggers; thence along Eggers' land southwesterly across the lands one-quarter mile to the lands of C. Brophy at Eggers' southeast corner; thence northwesterly to most northern corner of Survey No. 118, ex-Mission; thence southwesterly to the most southern corner of lands of C. E. Driscol; thence northwesterly along the southwestern line of the lands of C. E. Driscol and A. Cameron to the southwest corner of the lands of Cameron; thence northeasterly along the lands of Cameron one-quarter mile to the most eastern corner of Survey No. 120; thence northwesterly along the southwesterly line of Survey No. 121 of the ex-Mission lands to the western corner thereof; thence along the east line of road northeasterly along lands of R. E. Cole to the east corner of the lands of William Wales; thence northwesterly

along the land of Wales to the northwest corner thereof; thence northeasterly along the lands of the estate of George W. Patterson to the northeast corner thereof; thence along the northern line of the lands of the estate of George W. Patterson in a northwesterly direction to the northwesterly line of the Bell Ranch Road; thence northeasterly along the northwesterly line of said road to the beginning.

DECOTO PRECINCT.

Inspectors—M. Souza, J. H. Peterson.
Judges—Michael Kenndally, C. C. Crane.
Clerks—H. May, J. B. Haines.
Ballot Clerks—G. K. Taylor, C. Whipple, Jr.
Polling place within said precinct—Lowry, Vemer & Perry's warehouse.

Decoto Precinct, which shall consist of that portion of Washington Township bounded as follows:

Beginning at a point where the northwesterly line of the Rancho Arroyo de la Alameda crosses the line dividing Eden and Washington Townships, and running thence southeasterly along the boundary of said rancho to the line dividing Plots 13 and 14 as shown on map entitled "Map of a part of the Rancho de la Alameda"; thence southwesterly along the line dividing said Plots 13 and 14 to the line dividing Plots 12 and 14 as shown on aforesaid map; thence southeasterly along the southern boundary of Plot No. 14 to the line dividing Plots 15 and 17 as shown on aforesaid map; thence southwesterly along the line dividing said Plots 15 and 17 to the northeasterly line of the County Road leading from Niles to Haywards; thence northwesterly along said line of County Road to its intersection with the center line of that certain street in the Gregory Tract dividing lots 15 and 17 as shown on map of the Gregory Tract; thence southwesterly along the center line of the said street to the northeasterly line of the Central Pacific Railroad right of way; thence northwesterly along the said right of way to a point where the line dividing the lands of the California Nursery Company from the lands of J. H. Peterson if extended northerly would intersect said right of way; thence southwesterly along said dividing line to the center line of Alameda Creek; thence northwesterly along the center line of Alameda Creek to a line dividing the land of the estate of William Meek from the lands formerly of E. H. Dyer; thence northerly along the westerly line of the land of the estate of William Meek and lands of J. B. Haines to the southeast corner of the lands of Rosa; thence westerly to the southeast corner of the lands of William Hayes; thence northerly along the lands of William Hayes to the northeast corner thereof; thence westerly along the northerly boundary of the lands of William Hayes to the west line of County Road No. 314; thence northerly along said line of said road to the line dividing Eden and Washington Townships, and thence in an easterly and northeasterly direction following the said township line to the place of beginning.

NILES PRECINCT.

Inspectors—P. J. Murphy, Jos. Tyson.
Judges—J. E. Briscoe, J. E. Jacobus.
Clerks—J. E. Thane, M. B. Sneden.
Ballot Clerks—J. J. Martin, Ben Sanborn.
Polling place within said precinct, Ford's Hall.

Niles Precinct, which shall consist of that portion of Washington Township bounded as follows:

Beginning where the northwestern boundary line of the Rancho Arroyo de la Alameda crosses the northwesterly line of Washington Township; thence northeasterly along said township line to the west line of Murray Township; thence southerly along Murray Township crossing the Alameda Creek to the northerly line of the ex-Mission land being the northeast corner of the lands of W. F. Goad; thence southeasterly and thence southwesterly following the easterly line of the lands of W. F. Goad to the north line of the land formerly of J. Wauhap; thence westerly along the north line of the lands of Wauhap to the northwest corner thereof; thence southerly along the westerly line of the lands of said Wauhap to the most northern corner of Survey No. 22 of the ex-Mission lands, being lands formerly of F. W. Meyers; thence in a direct line southwesterly to the southeast corner of the lands of Mrs. M. D. Swayne; thence in a westerly and thence in a southerly direction along the south and west line of the lands of Mrs. Swayne, Manuel Borges and Mrs. E. Tyson to the southeast corner of the lands of J. H. Tilden, being also the southeast corner of Survey No. 78 of the ex-Mission lands; thence westerly along the line dividing Surveys 77 and 78 of said ex-Mission lands to the southwest corner of the lands of William Barry; thence northerly along Barry's west line to the north side of the road leading from Centerville to Niles; thence easterly along the north line of said road to the southwest corner of a tract of land containing 178 acres owned by James Shinn; thence along the west line of Shinn's said land northerly to the center of the Alameda Creek; thence down the center of said creek westerly to the line dividing the lands of the California Nursery Company and the lands of J. H. Peterson; thence northerly along said dividing line to the northern line of the Central Pacific Railroad right of way; thence southeasterly along said right of way to the center line of a certain street running between lots 15 and 17 as shown on amended map of the Gregory Tract; thence northerly along the center line of said street to the north line of the road leading from Niles to Haywards; thence southeasterly along said line of said road to the line dividing Plots No. 15 and 17 as shown on map entitled "Map of a part of the Rancho Arroyo de la Alameda"; thence northerly along the line dividing said Plots 15 and 17 to the southwesterly line of Plot No. 14; thence northwesterly along the southwesterly boundary of Plot No. 14 to the line dividing Plots Nos. 13 and 14 as shown on said map; thence northeasterly along the line dividing Plots No. 13 and 14 to the exterior boundary of the Rancho Arroyo de la Alameda; thence northwesterly along said boundary line to the place of beginning.

NEWARK PRECINCT.

Inspectors—F. Falk, L. H. Eggers.
Judges—E. Mulstin, E. F. Burdick.
Clerks—Thomas Kirby, M. E. Dee.
Ballot Clerks—F. Murphy, W. W. Dugan.
Polling place within said precinct—Thom's store.

Newark Precinct, which shall consist of that portion of Washington Township bounded as follows:

Beginning where the westerly boundary of Alameda County is intersected by Beard's Creek as shown on map of Alameda County; thence northeasterly up center of Beard's Creek to northwest line of County Road No. 520 (known as the Bell Ranch Road), at Mayhew's Landing; thence northeasterly along the northwest line of said Bell Ranch Road to the most northern corner of the lands of Geo. W. Patterson; thence southeasterly along the lands of Patterson to the westerly line of the lands of J. A. Bunting; thence southwesterly to the northwest corner of the lands of William Wales; thence southeasterly along the lands of Wales and along east line of road to lands of R. E. Cole; thence southwesterly to Cole's western corner; thence southeasterly along the lands of Cole to the lands of A. Cameron; thence along the southwesterly and southeasterly boundary of the lands of Cameron to the most southern corner of the lands of C. E. Driscol; thence northeasterly to the most northern corner of Survey No. 118, ex-Mission lands; thence southeasterly to H. Eggers' south corner; thence northeasterly one-quarter mile; thence southeasterly in a direct line to northern corner of lands of J. Blacow; thence southwesterly along the northwesterly line of the lands of J. Blacow, L. E. Osgood and M. L. Baob, to the lands formerly of Origin Mowry; thence easterly and southerly along the easterly boundary of the lands of Mowry to the southwest corner of the lands of E. Foster; thence due south to the south boundary of Alameda County; thence westerly along the south boundary of Alameda County to the west boundary thereof; thence along said west boundary to the beginning.

MISSION PRECINCT.

Inspectors—C. L. Breitwefser, P. Sorenson.
Judges—Ed Briscoe, C. Bergman.
Clerks—Charles Ross, S. Ehrman.
Ballot Clerks—A. S. Sunderer, John Gallegos, Jr.
Polling place within said precinct, A. O. U. W. Hall.

Mission Precinct, which shall consist of that portion of Washington Township bounded as follows:

Beginning where the Arroyo Alameda, also known as Alameda Creek, crosses the southern boundary of Alameda County; thence westerly along the southern boundary of Alameda County to the southeast corner of the lands of J. Scott; thence in a northerly direction along easterly line of lands of J. Scott, G. W. Bond, C. Valpey and M. M. Rose to the eastern corner of the lands of J. Leitch; thence in a direct line northwesterly to the point where the Central Pacific Railroad crosses the northerly line of the Rancho del Agua Caliente; thence northeasterly in a direct line to the southeast corner of Survey No. 24 of ex-Mission lands; thence northerly along east line of said survey and lands of J. Chadbourne and M. Carter to south line of Survey No. 28; thence in a direct line northeasterly to the southeast corner of the lands of Thomas O'Connor on the west line of Survey No. 31; thence in a general northwesterly direction along the southwesterly and northwesterly line of said Survey 31 to the lands of J. Wauhap being Survey No. 33; thence northeasterly along lands of Wauhap to the most northern corner of lands of F. W. Meyers being most northern corner of Survey No. 22 of ex-Mission lands; thence northerly along the east line of lands of J. Rose to Wauhap's northwest corner; thence easterly along J. Wauhap's northerly line to the southeast corner of the lands of W. F. Goad; thence northerly along easterly line of lands of W. F. Goad to the northeast corner of said lands on the northern boundary of the ex-Mission lands; thence easterly along the northern boundary of the ex-Mission lands to the center of Alameda Creek, at the most northern point of Survey No. 54 of said ex-Mission lands; thence up the center of the Alameda Creek to the junction of the Arroyo Laguna; thence up the Calaveras Creek to the junction of the Alameda Creek; thence up the Arroyo Alameda to the place of beginning.

WASHINGTON PRECINCT.

Inspectors—A. S. Clark, J. W. Blacow.
Judges—D. R. Ford, H. F. Weston.
Clerks—R. B. Crowell, T. D. Witherly.
Ballot Clerks—J. F. Chadbourne, Robert Bevine.
Polling place within said precinct is at I. O. O. F. Hall.

And Washington Precinct, which shall consist of that part of Washington Township bounded as follows:

Beginning on the south boundary line of Alameda County at the southeastern corner of the lands of J. Scott; thence in a northerly direction along the easterly line of the lands of J. Scott, C. W. Bond, C. Valpey and M. M. Rose to the eastern corner of the lands of J. Leitch; thence in a direct line northwesterly to the point where the Central Pacific Railroad crosses the northern line of the Rancho del Agua Caliente; thence northeasterly in a direct line to the southeast corner of Survey No. 24 of ex-Mission lands; thence northerly along east line of said survey and lands of J. Chadbourne and M. Carter to the south line of Survey No. 28; thence in a direct line northeasterly to the southeast corner of the lands of Thomas O'Connor, on the west line of Survey No. 31; thence in a general northwesterly direction along the southwesterly and northwesterly line of said Survey No. 31 to the lands of J. Wauhap and south line of Survey No. 33; thence along lands of Wauhap northwesterly to the most northern corner of lands of F. W. Meyers; thence southwesterly in a direct line to the northwest corner of the lands of M. B. Sturges; thence southeasterly along the northeasterly line of Sturges' land to the northeasterly corner thereof; thence southwesterly along Sturges' southeast line to the south corner of said land; thence northwesterly along Sturges' land to the lands of Quadros; thence southwesterly along lands of E. Frick, J. Blacow, L. E. Osgood and N. L. Baab to the lands formerly of O. Mowry; thence easterly and southerly along the easterly boundary of the lands of Mowry to the southwest corner of lands of E. Foster; thence due south to the south boundary of Alameda county; thence following said south boundary of Alameda county in an easterly direction to place of beginning.

Eden Township.

Eden Township in said county is hereby divided into ten election precincts as follows, to-wit:

SAN LEANDRO PRECINCT NO. ONE.

Inspectors—A. V. Ritter, N. L. Hanson.
Judges—A. Gomez, N. J. Frank.
Clerks—Bert Aber, Dan McCarthy.
Ballot Clerks—J. W. Williams, Frank Gonsalves.
Polling place within said precinct, Bank Building, Estudillo avenue.

San Leandro Precinct No. 1 shall consist of that portion of the Town of San Leandro bounded as follows:

All that portion of the Town of San Leandro lying northeasterly of the center line of Watkins street.

SAN LEANDRO PRECINCT NO. TWO.

Inspectors—Ed Watkins, A. L. Fereria.
Judges—Frank Webber, M. Halverson.
Clerks—Hermules Morin, T. J. Gill.
Ballot Clerks—L. J. Martin, M. J. Betencourt.
Polling place within said precinct, City Hall.

San Leandro Precinct No. 2 shall consist of that portion of the Town of San Leandro bounded as follows:

All that portion of the Town of San Leandro lying southwesterly of the center line of Watkins street.

SAN LORENZO PRECINCT NO. ONE.

Inspectors—E. O. Webb, J. T. Sachan.
Judges—Frank Corea, Andrew Murphy.
Clerks—M. H. Garcia, Robert T. Tamson.
Ballot Clerks—L. F. Lilly, J. S. Joseph.
Polling place within said precinct—Levin's building.

San Lorenzo Precinct No. 1, which will consist of that portion of Eden Township bounded as follows:

Beginning at a point where center line of Watkins street in the Town of San Leandro intersects the southern corporate boundary of said town; thence southerly along center line of Watkins street, also known as County Road No. 535 to a point where the line dividing the M. Knox 90 acre tract of land from Holland land as shown on map of Alameda County issued May 1st, 1899; thence northeasterly along said dividing line to the northern boundary of the said lands of Holland; thence easterly along the northerly boundary of the land of Holland and F. E. Correa and the extension of said northern boundary line in a direct line to the center of the County Road leading from San Leandro to Haywards; thence southeasterly along said County Road to its intersection with the southeasterly line of County Road No. 248 leading to Castro Valley; thence northeasterly along said line of said County Road No. 248 to the line dividing the lands of R. Goodwin and Mrs. M. Stanton as shown on aforesaid map; thence northwesterly following the line dividing the land of R. Goodwin, Webb, Wolfskill and Roberts Gansberger, Winterburn, County Infirmary and Llewelling from the lands of Mrs. M. Stanton, E. B. Stone and the Contra Costa Water Company as shown on said map, to a point on the dam of the Contra Costa southeasterly up the center of said Arroyo to the northwest corner of Plot No. 31 of said rancho; thence south following west boundary of Plot No. 31 to the southwest corner thereof; thence east to the northwest corner of Plot 33; thence south to the southeast corner of Plot 34; thence west and northwesterly along southwesterly boundary of Plot 3 and 34 to the most northern corner of Plot No. 38 of said Rancho; thence south to the southeast corner of Plot No. 39; thence west along the north lines of Plots Nos. 38 and 52 to the lands of Charles Duerr; thence north and west along lands of Duerr to lands of E. H. Frick; thence west along line dividing lands of Frick and Duerr to the easterly line of the 100 foot right of way of the Central Pacific Railroad; thence northerly along said line of said right of way to the northwest corner of the said lands of E. H. Frick; thence west along the northern boundary of the lands of Geo. L. Nusbaumer to the southwest corner of the lands of Hearst; thence northwesterly along lands of Hearst to the south line of the lands of J. Chadbourne; thence west and north along the lands of Chadbourne to the northeast corner of Section 26, T. 3 S., R. 1 W.; thence west one-half mile; thence north one mile; thence east one-half mile to the northeast corner of Section 25; thence along westerly boundary of the Rancho el Valle de San Jose, in a northeasterly direction, to the most southern corner of the lands of E. R. Lilienthal and others in the center of County Road No. 2,000; thence northwesterly along the line dividing the land of the Contra Costa Water Company and lands of the heirs of J. W. Dougherty from the lands of said Lilienthal and others to the southwest corner of the land of Ellen H. Chabot; thence easterly and northeasterly along the line dividing the lands of said Lilienthal and said Chabot to the southwest corner of the lands of L. Hewlett; thence north along Hewlett's west line to the south line of the road leading from Dublin to Livermore; thence along the south line of said road west to the southwest corner of the land of the estate of Mrs. Frances Schweer; thence north to the northwest corner of the said Schweer land; thence east to and along the northern boundary of the lands of R H. Carsterson to the northeast corner of said Carsterson's land on the eastern boundary line of the Rancho San Ramon; thence north along said ranch line to the line dividing Alameda and Contra Costa Counties; thence along same in a northeasterly direction to the line dividing Sections 22 and 23, T. 2 S., R. 1 E.; thence south on line dividing Sections 22 and 23, 26 and 27 and 35 and 34 and along the easterly boundary of the lands of Patrick and Thomas Kelly to the south line of County Road leading from Dublin to Livermore; thence west along said line of said County Road to the line dividing the lands of James Whalen and John Galway; thence south on said dividing line to the southwest corner of John Galway's land; thence east along Galway's south line to the southeast corner thereof; thence south on line dividing lands of Knox Brothers and D. Inman to the line dividing the Rancho Santa Rita and Rancho el Valle de San Jose; thence northeasterly along said ranch line to the northwest corner of Plot No. 8 and place of beginning, excluding from the above description of Pleasanton Precinct No. 1 all that certain territory included within the corporate boundaries of the Town of Pleasanton.

SAN LORENZO PRECINCT NO. 2.

Inspectors—H. B. Marlin, John F. Haley.
Judges—Manuel A. R. Coelho, John Matson.
Clerks—C. R. Vose, Chris. Christensen.
Ballot Clerks—Henrdon Crane, Frank O'Connor.
Polling place within said precinct—Village Hall.

San Lorenzo Precinct No. 2 shall consist of that portion of Eden Township described as follows:

Beginning at a point where Watkins street in the Town of San Lorenzo intersects the southern corporate boundary of said town; thence southerly along center line of Watkins street, also known as County Road No. 535, to a point where the line dividing the M. Knox 90 acre tract of land from the Holland lands as shown on map of Alameda County issued May 1st, 1889; thence northeasterly along said dividing line to the northern boundary of the lands of Holland; thence easterly along the northern boundary of the lands of Holland and F. E. Correa and the extension of the said northern boundary line in a direct line to the center of the County Road leading from San Leandro to Haywards; thence southeasterly along center line of said county road to its intersection with the southeasterly line of County Road No. 248 leading to Castro Valley; thence northerly to the northeasterly line of said road from San Leandro to Haywards; thence in a southeasterly direction along the northeasterly line of San Leandro and Haywards Road to the westerly corporate boundary line of the Town of Hayward; thence following said boundary line of Hayward in a southerly direction to the southwesterly line of the Central Pacific Railroad right of way; thence along said line of said right of way in a southeasterly direction to the partition line dividing the northern portion from the southern portion of the Soto Rancho; thence southwesterly in a direct line along said partition line and its prolongation, to the westerly boundary of Alameda County; thence northerly along the westerly line of Alameda County to the line dividing Eden and Alameda Townships; thence easterly and northerly along said townships to the line dividing Eden and Brooklyn Townships to the charter line of the Town of San Leandro; thence along said charter line following the western and southern boundary of said Town of San Leandro to the point of beginning.

CASTRO VALLEY PRECINCT.

Inspectors—D. C. Kennedy, John Jensen.
Judges—Henry Collins, M. Heney.
Clerks—W. O. Emmerson, R. Mosegarde.
Ballot Clerks—Joseph F. Gomez, John Miller.
Polling place within said precinct—Frank Mendol's house.

Castro Valley Precinct, which shall consist of that portion of Eden Township bounded as follows:

Beginning at the center of the dam of the Contra Costa Water Company, across San Leandro Creek, on the line dividing Eden and Brooklyn Townships; thence southeasterly to the most northern corner of the lands of J. G. Schaefer; thence in a southeasterly direction along the northeasterly line of the land of J. G. Schaefer, Alameda County Infirmary, J. Winterburn, H. H. Gansberger, Wolfskill and Roberts, E. O. Webb, O. L. Hill and R. Goodwin to the most northern corner of the Haywards Park Homestead, on the southeast side of the County Road leading from the Haywards and San Leandro road to Castro Valley known as County Road No. 248; thence running along the southeasterly line of said County Road No. 248 in a southwesterly direction to the northeasterly line of said county road leading from Haywards to San Leandro; thence in a southeasterly direction to the northeasterly line of said Haywards and San Leandro road to the westerly corporate boundary line of the Town of Haywards; thence following the corporate boundary line of the Town of Haywards in a northwesterly direction and thence in an easterly direction to the northwest corner of the lands of E. Llewelling; thence following the southern line of the road in an easterly direction along the northern boundary of the land of E. Llewelling, M. S. Vearn and M. Monies to the lands of J. Enos; thence following the western, southern and eastern boundary of the land of J. Enos to the southwest corner of the lands of Maria Rose; thence easterly along south line of the lands of Rose to the southeast corner thereof; thence northerly in a direct line to the southwest corner of the lands of C. Booken, on road leading from Haywards to Dublin; thence northerly along west line of the lands of C. Booken to the southeast corner of lands of Sacken; thence westerly along the southerly and westerly line of the lands of Sacken to the southwest corner of the lands of H. Hogrof; thence northerly, following the westerly line of the lands of H. Hogrof, J. P. Gregolia, H. Schreiber, E. Maloon, J. Martin, estate of William Meek, H. W. Shuey, F. S. Smith and John H. Church to the northern boundary of the Rancho San Lorenzo (Castro), at the west line of Section 13, T. 2 S., R. 2 W., thence north along section lines to the line dividing Alameda and Contra Costa Counties; thence westerly along county line to line dividing Eden and Brooklyn Townships; thence southerly along township line to the place of beginning.

PALOMARES PRECINCT.

Inspectors—Joseph Habernig, J. C. Jensen.
Judges—Andrew Hansen, M. J. de Sequeira.
Clerks—Ed McDermed, Ernest Smith.
Ballot Clerks—Michel Teason, Jacob Jensen.
Polling place within said precinct is at school house.

Palomares Precinct, which shall consist of that portion of Eden Township bounded as follows:

Beginning where the line dividing Sections 13 and 14, T. 2 S., R. 2 W., intersects the northern boundary of the Rancho San Lorenzo (Castro); thence north on section lines to the line dividing the counties of Alameda and Contra Costa; thence easterly and southerly along said county line to the line dividing Eden and Murray Townships; thence southerly along said township line to the corner of Eden and Washington Townships on the western boundary of Murray Township; thence southwesterly along line dividing Eden and Washington Townships to the line dividing Sections 31 and 32, T. 3 S., R. 1 W.; thence northerly along section lines to the southern boundary of the Rancho San Lorenzo (Castro); thence east to the southeast corner of said rancho; thence north along east boundary of said rancho to the northeast corner of the lands of J. Dobbel; thence in a northwesterly direction along the northwesterly line of the lands of J. Dobbel, J. V. Golardt and E. A. Haines to the east corner of the lands of Manuel J. Fraga; thence westerly along southern line of the lands of Manuel J. Fraga the southeast corner of the lands of Maria Rose; thence northerly in a direct line to the southwest corner of the lands of C. Booken on road leading from Hayward to Dublin; thence northerly along the west line of the lands of C. Booken to the southeast corner of the lands of Tacken; thence westerly along the southerly and westerly lines of Tacken to the southwest corner of the lands of H. Hogrof; thence northerly, following the westerly line of the lands of H. Hogrof, J. G. Gregolia, H. Schreiber, E. Maloon, J. Martin, estate of William Meek, H. W. Shuey, F. S. Smith and John H. Church to the northern boundary of the Rancho San Lorenzo (Castro), at the west line of Section 13, T. 2 S., R. 2 W., being the place of beginning.

MT. EDEN PRECINCT NO. ONE.

Inspectors—E. H. Clawiter, John Kuck.
Judges—J. J. Hansen, Chris Madsen.
Clerks—F. W. Wrede, A. H. Hesse.
Ballot Clerks—A. A. Oliver, F. F. Lund.
Polling place within said precinct is at the Wigwam.

Mount Eden Precinct No. 1, which shall consist of that portion of Eden Township bounded as follows:

Beginning at a point on the southwest line of the Central Pacific Railroad right of way where the same is intersected by the partition line dividing the northern portion from the southern portion of the Rancho San Lorenzo (Soto); thence southwesterly in a direct line along said partition line and its prolongation to the western boundary of Alameda County; thence southwesterly along Alameda County line to the line dividing Eden and Washington Townships; thence easterly along said township line to the center line of the County Road leading from Hayward to Niles, known as the "Mountain Road"; thence in a northwesterly direction along the center line of said Mountain Road to the southeasterly boundary of the Town of Hayward; thence in a southwesterly and thence in a northwesterly direction following the boundary line of the Town of Hayward to the place of beginning.

MT. EDEN PRECINCT NO. TWO.

Inspectors—Carl Mohr, John Dobbel.
Judges—Sidney Ransom, George Reu.
Clerks—J. J. Booth, H. L. Fedderson.
Ballot Clerks—J. J. Haines, H. A. Horton.
Polling place within said precinct is at John Lehman's residence.

Mount Eden Precinct No. 2, which shall consist of that portion of Eden Township bounded as follows:

Beginning at a point where the center line of the road leading from Hayward to Niles, commonly known as the "Mountain Road," intersects the line dividing Eden and Washington Townships; thence in an easterly direction along said township line to the line dividing Sections 31 and 32, T. 3 S., R. 1 W.; thence north along section lines to the southern boundary of the Rancho San Lorenzo (Castro); thence east to the southeast corner of said rancho; thence north along said boundary of said rancho to the northeast corner of the lands of J. Dobbel; thence in a northwesterly direction along the northeasterly line of the lands of J. Dobbel, J. V. Golardt and E. A. Haines to the east corner of the lands of Manuel Fraga; thence westerly along southern line of the lands of Manuel J. Fraga and Marie Rose to east line of lands of J. Enos; thence southerly to southeast corner of lands of J. Enos; thence westerly along the southern and western lines of lands of Enos to the northeast corner of the lands of M. Monies, on the south line of a road; thence following said line of said road in a westerly direction to the northwest corner of the lands of E. Llewelling on the charter line of the Town of Hayward; thence in a southwesterly direction following the charter line of the Town of Hayward to the center line of the road leading from Hayward to Niles, known as the Mountain Road; thence southeasterly following center line of said Mountain Road to the beginning.

HAYWARDS PRECINCT NO. ONE.

Inspectors—A. Harrington, Daniel Luce.
Judges—A. Ramage, H. M. Fedderson.
Clerks—M. B. Templeton, John Obermuller.
Ballot Clerks—E. F. Champeny, William Penn.
Polling place within said precinct is at Town Hall.

Hayward Precinct No. 1, which shall consist of that portion of the Town of Hayward bounded as follows:

Beginning where the center line of "A" street intersects the northern boundary of the Town of Hayward; thence southwesterly along the center line of "A" street to the center line of First street; thence southeasterly along center line of First street to the center line of "B" street; thence southwesterly along center line of "B" street to center line of Castro street; thence southeasterly along center line of Castro street to the southern boundary of the Town of Hayward; thence southwesterly following the southern boundary to the most southern corner of the Town of Hayward; thence northerly following the western boundary of said town to the northern boundary of said town, and thence easterly following the northern boundary of said town to the place of beginning.

HAYWARDS PRECINCT NO. TWO.

Inspectors—A. E. Akerman, T. B. Keating.
Judges—A. Bradford, Joseph Bernardo.
Clerks—H. Rowell Jr., John H. Haar.
Ballot Clerks—C. Prowse, J. V. Merle.
Polling place within said precinct is at N. S. G. W. Hall.

Hayward Precinct No. 2, which shall consist of that portion of the Town of Hayward bounded as follows:

Beginning where the center line of "A" street intersects the northern boundary of the Town of Hayward; thence easterly along said boundary to the northeast corner of said town; thence southerly and westerly following the said town boundary to the center line of Castro street; thence northwesterly along center line of Castro street to the center line of "B" street; thence northeasterly along the center line of "B" street to the center line of First street; thence northerly along the center line of First street to the center line of "A" street, and thence northeasterly along the center line of "A" street to the place of beginning.

Brooklyn Township.

Brooklyn Township in said county outside of the corporate limits of the City of Oakland is hereby divided into five election precincts as follows, to-wit:

FRUITVALE PRECINCT NUMBER ONE.

Inspectors—Frank Albright, A. D. Grimwood.
Judges—D. F. Oliver, Charles Stockholm.
Clerks—Frank Harrold, T. Hutton.
Ballot Clerks—Lloyd Corrigan, W. E. Higgins.
Polling place within said precinct—Crackles Building, East Fourteenth street.

Fruitvale Precinct No. 1, which shall consist of that portion of Brooklyn Township bounded as follows:

Beginning at a point where the center line of Fruitvale avenue if extended southerly would intersect the southern boundary of Brooklyn Township; thence northerly along said extension of Fruitvale avenue and along the center line of Fruitvale avenue to a point where said center line of Fruitvale avenue intersects the center line of Sausal Creek; thence northerly along the center line of Sausal Creek to its intersection with the eastern boundary of the City of Oakland; thence westerly and southerly following the eastern boundary line of the City of Oakland to the line dividing Alameda and Brooklyn Townships, and thence easterly along said township line to the place of beginning.

FRUITVALE PRECINCT NUMBER TWO.

Inspectors—E. N. Ketchum, A. C. Brendemuhl.
Judges—F. C. Jordan, P. H. Maloney.
Clerks—E. E. Hunt, Joseph Neppach.
Ballot Clerks—A. Shulte, T. J. Bartlett.
Polling place within said precinct, Upper Fruitvale Hall.

Fruitvale Precinct No. 2, which shall consist of that portion of Brooklyn Township bounded as follows:

Beginning at a point where the center line of County Road No. 708, commonly known as the Old County Road, intersects the center line of Sausal Creek; thence easterly along the center line of said Old County Road to the center line of County Road No. 809, also known as the Redwood Road; thence northerly along the center line of said Redwood Road to the north boundary of the Rancho San Antonio (A. M. Peralta) on the summit of the ridge; thence northwesterly along the northern boundary of said rancho to the county line dividing Alameda and Contra Costa Counties; thence northwesterly along said county line to the line dividing Oakland and Brooklyn Townships; thence southerly along said township line to the charter line of the City of Oakland; thence easterly and thence southerly along said charter line of the City of Oakland to the northeast corner of Fruitvale Precinct No. 1 as above established; thence southerly along the center line of Sausal Creek to the place of beginning.

FRUITVALE PRECINCT NUMBER THREE.

Inspectors—P. H. Blake, E. Wynott.
Judges—G. E. Bason, Howard L. King.
Clerks—T. S. Menefie, C. W. Lamp.
Ballot Clerks—R. Turnbull, J. H. Reilley.
Polling place within said precinct—Fruit stand, Fourteenth street near drug store.

Fruitvale Precinct No. 3, which shall consist of that portion of Brooklyn Township bounded as follows:

Beginning at a point on the line dividing Brooklyn and Alameda Townships where the same would be intersected by the center line of Central avenue if extended southwesterly to said township line; thence northeasterly in a direct line along said extension of said center line and along the center line of Central avenue, and along its extension in a direct line northeasterly to the center of Rose avenue; thence southeasterly along the center line of Rose avenue to the westerly boundary of the lands of R. Simson; thence northeasterly along the line dividing the lands of R. Simson and the California Improvement Company in a direct line to the northern boundary of the Rancho San Antonio; thence southeasterly along said line of said rancho to the north line of the Rancho San Lorenzo; thence easterly along said line of said Rancho San Lorenzo to the San Leandro Creek, being boundary between Brooklyn and Eden Townships; thence northwesterly along said township line to the line dividing Alameda and Contra Costa counties; thence northwesterly along said county line to its intersection with the northern boundary of the Rancho San Antonio (A. M. Peralta); thence southeasterly along the said boundary of said rancho to the center line of County Road No. 809, commonly known as Redwood Road; thence southwesterly along the center line of said Redwood Road to the center line of County Road No. 708, commonly known as the Old County Road; thence westerly along the center line of Old County Road to the center line of Sausal Creek; thence southerly along the center line of Sausal Creek to its intersection with the center line of Fruitvale avenue; thence southerly along the center line of Fruitvale avenue and its extension southerly in a direct line to the line dividing Alameda and Brooklyn Townships; thence southeasterly along the line dividing said townships to the place of beginning.

BROOKLYN PRECINCT NUMBER ONE.

Inspectors—John Hamilton, Henry Myers.
Judges—A. M. Hinman, V. H. Park.
Clerks—A. H. Merritt, Thomas Price.
Ballot Clerks—James O. Clarrage, Daniel Elvin.
Polling place within said precinct—Wingate Building.

Brooklyn Precinct No. 1, which shall consist of that portion of Brooklyn Township bounded as follows:

Beginning at a point on the line dividing Brooklyn and Alameda Townships where the same would be intersected by the center line of Central avenue if extended southwesterly to said township line; thence northeasterly in a direct line along said extension of said center line and along the center line of Central avenue, and along its extension in a direct line northeasterly to the center of Rose avenue; thence southeasterly along the center line of Rose avenue to the westerly boundary of the lands of R. Simson; thence northeasterly along the line dividing the lands of R. Simson and the California Improvement Company in a direct line to the northern boundary of the Rancho San Antonio; thence southeasterly along said line of said rancho to a point where the northwesterly boundary line of the James and Joseph Warner 176 acre tract of land as shown on map of Alameda County if extended would intersect the boundary of the Rancho San Antonio (Ygnacio Peralta); thence southwesterly along said extension and said northwesterly line of said Warner Tract to the center line of the main County Road leading from Oakland to San Leandro; thence northwesterly along the center line of said County Road to the center line of Kinsell avenue; thence southwesterly along the center line of Kinsell avenue and its extension in a direct line southwesterly to the line dividing Alameda and Brooklyn Townships; thence northerly along said township line to the place of beginning.

BROOKLYN PRECINCT NUMBER TWO.

Inspectors—W. S. Tweed, John L. Sill.
Judges—A. Rodgers, V. T. Braga.
Clerks—J. D. Armstrong, Michael Nutley.
Ballot Clerks—Frank Storer, James Linfoot.
Polling place within said precinct—Red Men's Building.

Brooklyn Precinct No. 2, which shall consist of that portion of Brooklyn Township bounded as follows:

Beginning at a point where the northwesterly line of the James and Joseph Warner 176 acre tract as shown on map of Alameda County, if extended in a direct line northeasterly would intersect the boundary of the Rancho San Antonio (Ygnacio Peralta); thence southwesterly along said extension and along said northwesterly line of said Warner tract to the center line of the main County Road leading from Oakland to San Leandro; thence northwesterly along the center line of said County Road to the center line of Kinsell avenue; thence southwesterly along the center line of Kinsell avenue and its extension in a direct line southwesterly to the line dividing Alameda and Brooklyn Townships; thence southerly along said township line to the common corner of Alameda, Brooklyn and Eden Townships; thence easterly and thence northwesterly along the line dividing Brooklyn and Eden Townships to where said line intersects the northern boundary of the Rancho San Lorenzo; thence westerly along the boundary of the Rancho San Lorenzo to the boundary of the Rancho San Antonio, and thence northwesterly along the boundary of the Rancho San Antonio to the place of beginning.

Alameda.

The City of Alameda in said county is hereby divided into thirteen precincts as follows:

PRECINCT NUMBER ONE.

Inspectors—E. L. Gifford, W. H. Waltz.
Judges—Ed Bell, R. B. Allen.
Clerks—A. S. Barber, C. W. Bassett.
Ballot Clerks—Frank Haile, Francis Blanchard.
Polling place within said precinct, Hotel Encinal.

Precinct No. 1, which shall consist of that portion of the City of Alameda bounded as follows:

All that part of the City of Alameda bounded on the north by the charter line of the City of Alameda, on the east by said charter line, on the south by said charter line and on the west by the center line of Versailles avenue and its extension southerly to the charter line of the City of Alameda.

PRECINCT NUMBER TWO.

Inspectors—M. S. Taylor, F. J. Kallis.
Judges—H. H. Todd, William G. Volmer.
Clerks—F. A. Dean, J. Tait.
Ballot Clerks—F. A. Woodworth, John O'Brien.
Polling place within said precinct—2408 Encinal avenue.

Precinct No. 2, which shall consist of that portion of the City of Alameda bounded as follows:

All that portion of the City of Alameda bounded on the north by the center line of Central avenue; on the east by the center line of Versailles avenue and its extension south to the charter line, on the south by the charter line of the City of Alameda and on the west by the center line of Park street and its extension southerly to the charter line.

PRECINCT NUMBER THREE.

Inspectors—J. E. Hadley, C. E. Paul.
Judges—J. H. DeNise, C. B. Russell.
Clerks—L. Palmer, J. H. Chandler.
Ballot Clerks—George N. Tyler, J. E. Hayden.
Polling place within said precinct—2410 Webb avenue.

Precinct No. 3, which shall consist of that portion of the City of Alameda bounded as follows:

Bounded on the north by the charter line of the City of Alameda, on the east by the center line of Versailles avenue, on the south by the center line of Central avenue and on the west by the center line of Park street.

PRECINCT NUMBER FOUR.

Inspectors—Alfred Bannister, Thomas A. Smith.
Judges—Tom White, B. Egenberger.
Clerks—Ed M. Chapman, A. Kist.
Ballot Clerks—S. A. Burnham, Oswald Lubbock.
Polling place within said precinct, 1603 Park street.

Precinct No. 4, which shall consist of that portion of the City of Alameda bounded as follows:

Bounded on the north by the charter line of the City of Alameda, on the east by the center line of Park street, on the south by the center line of Central avenue and on the west by the center line of Walnut street.

PRECINCT NUMBER FIVE.

Inspectors—F. W. Thompson, O. S. Lindon.
Judges—John M. Robertson, C. A. Brown.
Clerks—Jesse Donald, Frank P. Furey.
Ballot Clerks—J. L. Ballentine, Fred Reischrath.
Polling place within said precinct—2202½ Encinal avenue.

Precinct No. 5 shall consist of that portion of the City of Alameda bounded as follows:

Bounded on the north by the center line of Central avenue, on the east by the center line of Park street and its extension southerly to the charter line of the City of Alameda, on the south by the charter line of the City of Alameda and on the west by the center line of Walnut street.

PRECINCT NUMBER SIX.

Inspectors—Charles T. Rose, John Hakton.
Judges—H. A. Thomson, J. W. Hartley.
Clerks—Ward Battles, Geo. R. Rosseter.
Ballot Clerks—R. H. Ricklefsen, Thomas F. Cavanaugh.
Polling place within said precinct—Mill office Encinal avenue, between Walnut and Willow.

Precinct No. 6 shall consist of that portion of the City of Alameda bounded as follows:

Bounded on the north by the center line of Central avenue, on the east by the center line of Walnut street, on the south by the charter line of the City of Alameda, on the west by the center line of Chestnut street.

PRECINCT NUMBER SEVEN.

Inspectors—Richard Crooks, A. C. Stoddard.
Judges—Charles J. Hammond, C. W. Damon.
Clerks—E. A. Ramdlett, J. W. Hardman.
Ballot Clerks—Max Gunbach, R. M. Mitchell.
Polling place within said precinct—2116 Railroad avenue.

Precinct No. 7 shall consist of that portion of the City of Alameda bounded as follows:

Bounded on the north by the charter line of the City of Alameda, on the east by the center line of Walnut street and its extension northerly to the charter line of the City of Alameda, on the south by the center line of Central avenue and on the west by the center line of Chestnut street and its extension northerly to the charter line of the City of Alameda.

PRECINCT NUMBER EIGHT.

Inspectors—J. H. Bruns, John N. Beckman.
Judges—E. F. Rea, W. M. Oulbery.
Clerks—F. P. Fisher, D. Beadle.
Ballot Clerks—A. C. Webb, E. E. Roberts.
Polling place within said precinct—1605 Chestnut street.

Precinct No. 8, which shall consist of that portion of the City of Alameda bounded as follows:

Bounded on the north by the charter line of the City of Alameda, on the east by the center line of Chestnut street and its extension northerly to the charter line of the City of Alameda, on the south by the center line of Central avenue and on the west by the center line of Paru street and its extension northerly to the charter line of the City of Alameda.

PRECINCT NUMBER NINE.

Inspectors—W. P. Dillon, John H. Rossetor.
Judges—George Lamb, M. J. Monson.
Clerks—H. Darneal, John J. McKee.
Ballot Clerks—W. H. Davis, F. W. Vogt.
Polling place within said precinct—1716 Encinal avenue.

Precinct No. 9 shall consist of that portion of the City of Alameda bounded as follows:

Bounded on the north by the center line of Central avenue, on the east by the center line of Chestnut street and its extension southerly, on the south by the charter line of the City of Alameda and on the west by the center line of Paru street and its extension southerly.

PRECINCT NUMBER TEN.

Inspectors—Theo. Steinmetz, A. Clements.
Judges—F. L. Broecker, Jr., D. Muller.
Clerks—Geo. H. Turner, L. H. Bissell.
Ballot Clerks—S. M. Lamborn, M. Tank.
Polling place within said precinct—Corner Sherman street and Central avenue.

Precinct No. 10 shall consist of that portion of the City of Alameda bounded as follows:

Bounded on the north by the center line of Santa Clara avenue, on the east by the center line of Paru street and its extension southerly and on the west by the center line of McPherson street and its extension southerly to the center line of Paru street if extended southerly.

PRECINCT NUMBER ELEVEN.

Inspectors—Jacob Hauck, S. A. Bonestein.
Judges—John Hughes, George Lewis.
Clerks—A. H. Peterson, J. H. Paul.
Ballot Clerks—Leander Quint, R. S. Falkner.
Polling place within said precinct—Encinal Hall.

Precinct No. 11 shall consist of that portion of the City of Alameda bounded as follows:

Bounded on the north by the charter line of the City of Alameda, on the east by the center line of Paru street and its extension northerly to the charter line, on the south by the center line of Santa Clara avenue and on the west by the center line of McPherson street and its extension northerly to the charter line of the City of Alameda.

PRECINCT NUMBER TWELVE.

Inspectors—L. Schroeder, H. Ballheimer.
Judges—Gardiner Green, H. Reichrath.
Clerks—J. Appell, F. Hoffman.
Ballot Clerks—William Betton, D. Thompson.
Polling place within said precinct—1503 Webster street.

Precinct No. 12 shall consist of that portion of the City of Alameda bounded as follows:

Bounded on the north by the charter line of the City of Alameda, on the east by the center line of McPherson street and its extension northerly and southerly to the charter line of the City of Alameda, on the south by the charter line of the City of Alameda and on the west by the center line of Third avenue, also known as Sixth street, and its extension northerly and southerly to the charter line of the City of Alameda.

PRECINCT NUMBER THIRTEEN.

Inspectors—Phil Kiernan, William Dietzsch.
Judges—Allan Byrne, John Hanna.
Clerks—John Ryder, L. H. Transue.
Ballot Clerks—Ed Houston, George Britt.
Polling place within said precinct—474 Central avenue.

And Precinct No. 13 shall consist of that portion of the City of Alameda bounded as follows:

Bounded on the north by the charter line of the City of Alameda, on the east by the center line of Third avenue, also known as Sixth street, and its extension northerly and southerly to the charter line of the City of Alameda, on the south and on the west by the charter line of the City of Alameda.

City of Oakland.

First Ward.

The First Ward of the City of Oakland is hereby divided into eight election precincts.

PRECINCT NUMBER ONE.

Inspectors—Olaf Anderson, Tobias Feehan.
Judges—W. H. Fisk, Henry Schmidt.
Clerks—L. Nolan, J. A. Hennesey.
Ballot Clerks—P. F. W. Mathieson, Harry Dunn.
Polling place within said precinct—1805 Seventh street in said City of Oakland.

Precinct No. 1, which shall consist of that portion of the First Ward of the City of Oakland bounded as follows:

Bounded on the north by the center line of Twelfth (12th) street and its extension westwardly to the charter line of the City of Oakland, on the east by the center line of Pine street and its extension southwardly to the charter line of the City of Oakland, on the south and on the west by the charter line of Oakland.

PRECINCT NUMBER TWO.

Inspectors—H. E. Long, William Cogan.
Judges—C. W. Christian, P. W. Fonda.
Clerks—E. E. Walcott, B. Connley.
Ballot Clerks—W. C. Wilkinson, J. B. McDonald.
Polling place within said precinct—1765 Seventh street in said City of Oakland.

Precinct No. 2, which shall consist of that portion of the First Ward of the City of Oakland bounded as follows:

Bounded on the north by the center line of Twelfth (12th) street, on the east by the center line of Wood street and its extension southerly to the charter line of the City of Oakland, on the south by the charter line of the City of Oakland and on the west by the center line of Pine street and its extension southerly to the charter line of the City of Oakland.

PRECINCT NUMBER THREE.

Inspectors—J. F. Gross, T. J. Riley.
Judges—G. W. Drake, Richard Wallace.
Clerks—H. L. Nash, J. T. Cook.
Ballot Clerks—William Cruse, F. T. Hale.
Polling place within said precinct—1730 Seventh street in said City of Oakland.

Precinct No. 3, which shall consist of that portion of the City of Oakland bounded as follows:

Bounded on the north by the center line of Twelfth (12th) street, on the east by the center line of Willow street and its extension southerly to the charter line of the City of Oakland, on the south by the charter line of the City of Oakland and on the west by the center line of Wood street and its extension southerly to the charter line of the City of Oakland.

PRECINCT NUMBER FOUR.

Inspectors—H. D. Hanson, A. Tornblom.
Judges—J. T. Craker, John Harrington.
Clerks—W. J. Stephens, J. J. Driscoll.
Ballot Clerks—E. M. Long, J. English.
Polling place within said precinct—1650 Seventh street in the said City of Oakland.

Precinct No. 4, which shall consist of that portion of the City of Oakland bounded as follows:

Bounded on the north by the center line of Twelfth (12th) street, on the east by the center line of Campbell street and its extension southerly to the charter line of the City of Oakland, on the south by the charter line of the City of Oakland, and on the west by the center line of Willow street and its extension southerly to the charter line of the City of Oakland.

PRECINCT NUMBER FIVE.

Inspectors—C. H. Nor, P. Maloney.
Judges—John Crossman, W. C. Fleischauer.
Clerks—D. S. Moulton, Thomas Clunie.
Ballot Clerks—A. M. Barrett, Benj. Richards.
Polling place within said precinct—1563 Seventh street in said City of Oakland.

Precinct No. 5, which shall consist of that portion of the City of Oakland bounded as follows:

Bounded on the north by the center line of Twelfth (12th) street, on the east by a line described as follows, to-wit: Beginning at the intersection of the center line of Twelfth (12th) street, with the center line of Peralta street; thence southerly along the center line of Peralta street to the center line of Seventh (7th) street; thence easterly along the center line of Seventh (7th) street to the center line of Lewis street, and thence southerly along the center line of Lewis street and its extension southerly to the charter line of the City of Oakland, bounded on the south by the charter line of the City of Oakland and on the west by the center line of Campbell street and its extension southerly to the charter line of the City of Oakland.

PRECINCT NUMBER SIX.

Inspectors—R. G. Graham, C. W. Shepherd.
Judges—C. H. Spaulding, M. Hanley.
Clerks—W. E. Frost, F. J. Cunha.
Ballot Clerks—F. A. Sherrott, John M. Coyne.
Polling place in said precinct—1524 Seventh street in said City of Oakland.

Precinct No. 6, which shall consist of that portion of the City of Oakland bounded as follows:

Bounded on the north by the center line of Twelfth (12th) street, on the east by the center line of Chester street and its extension southerly to the charter line of the City of Oakland, on the south by the charter line of the City of Oakland, and on the west by a line described as follows, to-wit: Beginning at the intersection of the center line of Twelfth (12th) street with the center line of Peralta street, thence southerly along the center line of Peralta street to the center line of Seventh (7th) street, thence easterly along the center line of Seventh street to the center line of Lewis street, thence southerly along the center line of Lewis street and its extension southerly to the charter line of the City of Oakland.

PRECINCT NUMBER SEVEN.

Inspectors—M. C. Nunan, P. S. McQuade.
Judges—A. M. Stetson, P. Flynn.
Clerks—O. F. Breiling, Francis Brown.
Ballot Clerks—W. J. O'Neil, D. M. Murphy.
Polling place within said precinct—1453 Seventh street in said City of Oakland.

Precinct No. 7, which shall consist of that portion of the City of Oakland bounded as follows:

Bounded on the north by the center line of Twelfth (12th) street, on the east by the center line of Center street and its extension southerly to the charter line of the City of Oakland, on the south by the charter line of the City of Oakland, and on the west by the center line of Chester street.

PRECINCT NUMBER EIGHT.

Inspectors—J. J. Nash, H. P. Fritzschen.
Judges—R. Fraser, W. G. Reese.
Clerks—T. J. Swart, G. N. Janvrin.
Ballot Clerks—A. E. Johnstone, William Glennan.
Polling place within said precinct—S. W. Corner of Peralta and Sixteenth in said City of Oakland.

Precinct No. 8, which shall consist of that portion of the City of Oakland bounded as follows:

Bounded on the north by the center line of Twenty-second street and its extension westerly to the charter line of Oakland, on the east by a line described as follows: Beginning at the intersection of the center line of Twenty-second (22d) street with the center line of Peralta street; thence southerly along the center line of Pralta street to the center line of Center street; thence southerly along the center line of Center street to the center line of Twelfth street; bounded on the south by the center line of Twelfth street and its extension westerly to the charter line of the City of Oakland, and on the west by the charter line of the City of Oakland.

Second Ward.

The Second Ward of the City of Oakland is hereby divided into nine election precincts.

PRECINCT NUMBER ONE.

Inspectors—J. Perry, H. Cruz.
Judges—J. H. Toedt, S. L. Gibbs.
Clerks—J. O. Banter, Robt. Wixon.
Ballot Clerks—P. Cavanaugh, T. Brown.
Polling place within said precinct—N. E. Corner of Peralta and Thirty-fourth streets, Sutherland's Store, in said City of Oakland.

Precinct No. 1, which shall consist of that portion of the City of Oakland bounded as follows:

Bounded on the north by the charter line of the City of Oakland, on the east by the center line of Adeline street, on the south by the center line of Twenty-second (22d) street and its extension westwardly to the charter line of the City of Oakland, and on the west by the charter line of the City of Oakland.

PRECINCT NUMBER TWO.

Inspectors—S. Dinsmore, William Gibbs.
Judges—C. J. Cook, J. Foster.
Clerks—J. T. Hayes, B. Nolan.
Ballot Clerks—W. R. Elford, J. E. Erickson.
Polling place within said precinct—1509 San Pablo avenue in said City of Oakland.

Precinct No. 2, which shall consist of that portion of the City of Oakland bounded as follows:

Bounded on the north by the charter line of the City of Oakland, on the east by the center line of San Pablo avenue, on the south by the center line of Twenty-sixth (26th) street, and on the west by the center line of Adeline street.

PRECINCT NUMBER THREE.

Inspectors—E. J. Parker, J. W. Dutton.
Judges—Ben Johnstone, C. Gunn.
Clerks—Charles O'Hare, Gaylord Ingersoll.
Ballot Clerks—C. Curdts, M. Reichman.
Polling place within said precinct—905 San Pablo avenue in said City of Oakland.

Precinct No. 3, which shall consist of that portion of the City of Oakland bounded as follows: Bounded on the north by the center line of Twenty-sixth (26th) street, on the East by the center line of San Pablo avenue, on the south by the center line of Twenty-second (22d) street, and on the west by the center line of Adeline street.

PRECINCT NUMBER FOUR.

Inspectors—L. E. Mattison, William Lenane.
Judges—D. McCarron, D. Barry.
Clerks—E. G. Hunt, J. J. Farrell.
Ballot Clerks—H. F. Patterson, J. A. Colquhon.
Polling place within said precinct, 810 San Pablo avenue, in said City of Oakland.
Precinct No. 4, which shall consist of that portion of the City of Oakland bounded as follows: Bounded on the north by the center line of Twenty-eighth or Wallace street, on the east by the center line of Grove street, on the south by the center line of Charter or Twenty-second street, and on the west by the center line of San Pablo avenue.

PRECINCT NUMBER FIVE.

Inspectors—J. Doran, George Austin.
Judges—J. Pegnam, F. Cerini.
Clerks—E. T. Webb, Daniel P. Spillane.
Ballot Clerks—R. Hamb, J. E. F. Fraights.
Polling place within said precinct—1720 San Pablo avenue in said city of Oakland.
Precinct No. 5, which shall consist of that portion of the City of Oakland bounded as follows: Bounded on the north by the charter line of the City of Oakland, on the east by the center line of Grove street, on the south by the center line of Twenty-eighth or Wallace street, and on the west by the center line of San Pablo avenue.

PRECINCT NUMBER SIX.

Inspectors—W. G. Hawkett, C. E. Lloyd.
Judges—J. W. Leonard, Mark Thomas.
Clerks—George C. Mather, William K. McKee.
Ballot Clerks—Theo. Fish, E. R. Reardon.
Polling place within said precinct—N. W. Corner of Telegraph and Thirty-fourth street in said City of Oakland.
Precinct No. 6, which shall consist of that portion of the City of Oakland bounded as follows: Bounded on the north by the charter line of the City of Oakland, on the east by the center line of Cemetery Creek, being the old charter line of the City of Oakland, on the south by a line described as follows: Beginning at a point where the center line of Orchard street intersects the center line of Cemetery Creek, running thence westerly along the center line of Orchard street to the center line of Telegraph avenue, thence southerly along the center line of Telegraph avenue to the center line of Campbell or Thirtieth street; thence westerly along the center line of Campbell or Thirtieth street to the center line of Grove street, and bounded on the west by the center line of Grove street.

PRECINCT NUMBER SEVEN.

Inspectors—A. H. Elliott, Melvin Holmes.
Judges—J. F. E. Smythe, J. Vaughn.
Clerks—Frank J. Agnew, W. L. Elliott.
Ballot Clerks—A. G. Gurnett, E. O. Allen.
Polling place within said precinct—N. E. Corner Bay place and Telegraph avenue in said City of Oakland.
Precinct No. 7, which shall consist of that portion of the City of Oakland bounded as follows: Bounded on the north by a line described as follows, to-wit: Beginning at a point where the center line of Orchard street intersects the center of Cemetery Creek and running thence westerly along the center line of Orchard street to the center line of Telegraph avenue; thence southerly along the center line of Telegraph avenue to the center line of Campbell or Thirtieth street; thence westerly along the center line of Campbell or Thirtieth street to the center line of Grove street; bounded on the east by Cemetery Creek or old charter line of the City of Oakland; bounded on the south by a line described as follows: Beginning at a point where the center line of Bay street also known as Bay place intersects the center line of Cemetery Creek, thence westerly along the center line of said Bay street or place to the center line of Telegraph avenue; thence southerly along the center line of Telegraph avenue to the center line of Sycamore street; thence westerly along the center line of Sycamore street to the center line of Grove street, and bounded on the west by the center line of Grove street.

PRECINCT NUMBER EIGHT.

Inspectors—G. H. A. Dimphel, D. Crowley.
Judges—F. S. Monroe, J. B. Taylor.
Clerks—C. Erler, M. Madden.
Ballot Clerks—Wilbur Walker Jr., George Schammel.
Polling place within said precinct—N. W. Corner of Telegraph avenue and Thirty-fourth street in said City of Oakland.
Precinct No. 8, which shall consist of that portion of the City of Oakland bounded as follows: Bounded on the north by a line described as follows to-wit: Beginning at a point where the center line of Bay street or Bay place intersects the center line of Cemetery Creek, and running thence westerly along the center line of Bay street or place to the center line of Telegraph avenue; thence southerly along the center line of Telegraph avenue to the center line of Sycamore street, thence westerly along the center line of Sycamore street to the center line of Grove street, and on the west by the center line of Cemetery Creek, and the old charter line of the City of Oakland, on the south by a line described as follows: Beginning at the intersection of the center line of Grove street with the center line of Charter or Twenty-second street; thence easterly along center line of Charter or Twenty-second street to the center line of Telegraph avenue; thence southerly along center line of Telegraph avenue to the center line of Walnut or Twenty-second street; thence easterly along center line of Walnut or Twenty-second street and its extension easterly to the center of the northwest arm of Lake Merritt, being the old charter line of the City of Oakland, and bounded on the west by the center line of Grove street.

PRECINCT NUMBER NINE.

GALLEY ELEVEN

Inspectors—J. F. Schrader, W. W. Whitman.
Judges—J. T. Chestnut, H. Mulholland.
Clerks—E. P. Bates, C. B. Cook.
Ballot Clerks—E. Skaife, A. M. Drinkwater.
Polling place within said precinct—Piedmont Power House, within said City of Oakland.
Precinct No. 9, which shall consist of that portion of the City of Oakland bounded as follows: Bounded on the north by the charter line of the City of Oakland, on the east and southeast by the line dividing Oakland and Brooklyn Townships, and on the south and west by the old charter line of the City of Oakland, and being portion of the annexed territory of the City of Oakland.

Third Ward.

The Third Ward of the City of Oakland is hereby divided into seven election precincts as follows, to-wit:

PRECINCT NUMBER ONE.

Inspectors—Peter Cook, N. H. Spier.
Judges—A. S. Wight, John Gilmartin.
Clerks—Maurice Flynn, Geo. Fitzgerald.
Ballot Clerks—W. J. Mullin, D. A. McKinnon.
Polling place within said precinct—1303 Fourteenth street in said City of Oakland.
Precinct No. 1, which shall consist of that portion of the City of Oakland bounded as follows: Bounded on the north by the center line of Twenty-second (22d) street; on the east by the center line of Adeline street, on the south by the center line of Twelfth (12th) street, and on the west by a line described as follows: Beginning at the intersection of the center line of Twenty-second street with the center line of Peralta street; thence southerly along center line of Peralta street to the center line of Center street; thence southerly along the center line of Center street to the center line of Twelfth street.

PRECINCT NUMBER TWO.

Inspectors—T. P. Strong, P. Gallagher.
Judges—Warren Heaton, W. P. Yore.
Clerks—L. A. Salger, H. H. Bruenn.
Ballot Clerks—O. D. Brown, Charles G. Reed.
Polling place within said precinct—Twelfth and Market streets within said City of Oakland.
Precinct No. 2, which shall consist of that portion of the City of Oakland bounded as follows: Bounded on the north by the center line of Twenty-first street, on the east by the center line of Market street, on the south by the center line of Twelfth street, and on the west by the center line of Adeline street.

PRECINCT NUMBER THREE.

Inspectors—C. R. Lewis, B. McManus.
Judges—D. F. Selby, A. S. Carlin.
Clerks—J. D. Barnett, J. J. Sullivan.
Ballot Clerks—G. W. Farrington, C. M. Davis.
Polling place within said precinct, 1252 Market street in said City of Oakland.
Precinct No. 3, which shall consist of that portion of the City of Oakland bounded as follows: Bounded on the north by the center line of Twentieth (20th) street, on the east by the center line of Brush street, on the south by the center line of Fifteenth (15th) street, and on the west by the center line of Market street.

PRECINCT NUMBER FOUR.

Inspectors—J. A. Standeford, J. C. McLeod.
Judges—E. T. Thurston, W. H. Quinn.
Clerks—W. B. White, J. J. McDonald.
Ballot Clerks—M. H. Coffee, R. Kurzell.
Polling place within said precinct, 1220 Market street, in said City of Oakland.
Precinct No. 4, which shall consist of that portion of the City of Oakland bounded as follows: Bounded on the north by the center line of Fifteenth (15th) street, on the east by the center line of Jefferson street, on the south by the center line of Twelfth (12th) street, and on the west by the center line of Market street.

PRECINCT NUMBER FIVE.

Inspectors—George A. Carter, M. M. Enos.
Judges—E. Dolan, J. S. Burpee.
Clerks—C. E. Wickham, E. F. Fallon.
Ballot Clerks—D. C. Breed, Frank J. Ball.
Polling place within said precinct—Nineteenth and San Pablo avenue in said City of Oakland.
Precinct No. 5, which shall consist of that portion of the City of Oakland bounded as follows: Bounded on the north by the center line of Twentieth (20th) street, on the east by a line described as follows: Beginning at the intersection of the center line of Twentieth (20th) street with the center line of San Pablo avenue; thence southerly along the center line of San Pablo avenue to the center line of Seventeenth (17th) street; thence westerly along center line of Seventeenth (17th) street to the center line of Jefferson street, and thence southerly along center line of Jefferson street to the center line of Fifteenth (15th) street; bounded on the south by the center line of Fifteenth (15th) street, and on the west by the center line of Brush street.

PRECINCT NUMBER SIX.

Inspectors—William Langstaf, Henry Evers.
Judges—J. F. Gilmore, W. H. Wellby.
Clerks—F. Remillard, O. V. Fortin.
Ballot Clerks—William Crawford, E. G. Maul.
Polling place within said precinct—Eighteenth and San Pablo avenue in said City of Oakland.
Precinct No. 6, which shall consist of that portion of the City of Oakland bounded as follows: Bounded on the north by the center line of Delger or Twentieth street, on the east by the center line of Telegraph avenue, on the south by the center line of Seventeenth (17th) street, and on the west by the center line of San Pablo avenue.

PRECINCT NUMBER SEVEN.

Inspectors—J. J. Nagle, C. J. Spencer.
Judges—C. H. Timmons, J. J. Kelbride.
Clerks—Geo. S. Meredith, J. DeLancy.
Ballot Clerks—F. A. Holton, J. J. Powers.
Polling place within said precinct, 619 San Pablo avenue in said City of Oakland.
And Precinct No. 7, which shall consist of that portion of the City of Oakland bounded as follows: Bounded on the north by the center line of Twenty-second (22d) street, on the east by the center line of Telegraph avenue; bounded on the south by a line described as follows: Beginning at the intersection of the center line of Telegraph avenue and the center line of Twentieth (20th) or Delger street; thence westerly along center line of Twentieth (20th) or Delger street to the center line of Market street; thence northerly along center line of Market street to the center line of twenty-first (21st) street; thence westerly along center line of Twenty-first (21st) street to the center line of Adeline street; and bounded on the west by the center line of Adeline street.

Fourth Ward.

The Fourth Ward of the City of Oakland is hereby divided into seven election precincts as follows, to-wit:

PRECINCT NUMBER ONE.

Inspectors—J. Rathermann, W. J. Hotchkiss.
Judges—John Troy, A. Westerman.
Clerks—J. Kitchen, P. S. Korup.
Ballot Clerks—L. R. Young, F. Wentworth.
Polling place within said precinct—1327 Seventh street.
Precinct No. 1, which shall consist of that portion of the City of Oakland bounded as follows: Bounded on the north by the center line of Twelfth (12th) street, on the east by the center line of Poplar street and its extension southerly to the charter line of the City of Oakland, on the south by the charter line of the City of Oakland, and on the west by the center line of Center street and its extension southerly to the charter line of the City of Oakland.

PRECINCT NUMBER TWO.

Inspectors—C. J. Jacobson, F. Miller.
Judges—A. A. Demars, W. E. Dean.
Clerks—A. H. Richm, H. T. Bickel.
Ballot Clerks—F. Parker, A. T. Trentey.
Polling place within said precinct—1158½ Seventh street.
Precinct No. 2, which shall consist of that portion of the City of Oakland bounded as follows: Bounded on the north by the center line of Twelfth (12th) street, on the east by the center line of Adeline street and its extension southerly to the charter line of the City of Oakland, on the south by said charter line, and on the west by the center line of Poplar street and its extension southerly to said charter line.

PRECINCT NUMBER THREE.

Inspectors—W. D. Macdonald, M. L. King.
Judges—James Smith, John Maffer.
Clerks—James Mansfield, J. J. O'Byrne.
Ballot Clerks—Louis Martin, A. F. Johnson.
Polling place within said precinct—1003½ Seventh street.
Precinct No. 3, which shall consist of that portion of the City of Oakland bounded as follows: Bounded on the north by the center line of Tenth (10th) street, on the east by the center line of Filbert street and its extension southerly to the charter line of the City of Oakland, on the south by said charter line, and on the west by the center line of Adeline street and its extension southerly to said charter line.

PRECINCT NUMBER FOUR.

Inspectors—John Neal, W. P. Ryan.
Judges—O. N. Feeney, O. K. Stampley.
Clerks—William Raffetto, A. R. Savage.
Ballot Clerks—Thomas Halleck, John S Barrett.
Polling place within said precinct, 853 Myrtle street in said City of Oakland.
Precinct No. 4, which shall consist of that portion of the City of Oakland bounded as follows: Bounded on the north by the center line of Tenth (10th) street, on the east by the center line of Market street and its extension southerly to the charter line of the City of Oakland, on the south by the said charter line, and on the west by the center line of Filbert street and its extension southerly to the said charter line.

PRECINCT NUMBER FIVE.

Inspectors—Thomas Hopkins, J. Fahy.
Judges—E. Considine, James Shanly.
Clerks—M. W. Carr, F. H. Pollard.
Ballot Clerks—Mike Hennings, J. J. O'Toole.
Polling place within said precinct, 852 Market street in said city of Oakland.
Precinct No. 5, which shall consist of that portion of the City of Oakland bounded as follows: Bounded on the north by the center line of Tenth (10th) street, on the east by the center line of Castro street and its extension southerly to the charter line of the City of Oakland, on the south by the said charter line, and on the west by the center line of Market street and its extension southerly to said charter line.

PRECINCT NUMBER SIX.

Inspectors—James McElroy, John Planer.
Judges—James Daly, T. F. Agnew.
Clerks—E. M. Bernstein, R. P. Poorman.
Ballot Clerks—C. H. Prefontaine, D. J. Moran.
Polling place within said precinct—McManus' stable.
Precinct No. 6, which shall consist of that portion of the City of Oakland bounded as follows: Bounded on the north by the center line of Tenth (10th) street, on the east by the center line of Jefferson street and its extension southerly to the charter line of the City of Oakland, on the south by the said charter line and on the west by the center line of Castro street and its extension southerly to the said charter line.

PRECINCT NUMBER SEVEN.

Inspectors—D. S. Ainsworth, L. Barkman.
Judges—John Barry, G. L. Able.
Clerks—Howard Badger, Charles Gard.
Ballot Clerks—B. H. Taylor, G. W. Olmstead.
Polling place within said precinct—781 Twelfth street.
And Precinct No. 7, which shall consist of that portion of the City of Oakland bounded as follows: Bounded on the north by the center line of Twelfth (12th) street, on the east by the center line of Jefferson street, on the south by the center line of Tenth (10th) street and on the west by the center line of Adeline street.

Fifth Ward.

The Fifth Ward of the City of Oakland is hereby divided into seven election precincts, as follows, to-wit:

PRECINCT NUMBER ONE.

Inspectors—E. Bernstein, J. L. Champlin.
Judges—C. L. Smith, H. Leffmann.
Clerks—R. M. Brown, W. J. Downie.
Ballot Clerks—S. J. Smith, F. LaBoeuf.
Polling place within said precinct—Fourteenth and Washington streets, in said City of Oakland.
Precinct No. 1, which shall consist of that portion of the City of Oakland bounded as follows: Bounded on the north by a line described as follows: Beginning at the intersection of the center line of Fifteenth (15th) street with the center line of Jefferson street; thence easterly along center line of Fifteenth (15th) street to center line of San Pablo avenue; thence southerly along center of San Pablo avenue to the center line of Broadway; on the east by the center line of Broadway; on the south by the center line of Tenth (10th) street, and on the west by the center line of Jefferson street.

PRECINCT NUMBER TWO.

Inspectors—John Williams, J. P. Ennis.
Judges—C. Siegle, S. A. Cohen.
Clerks—W. W. Curnow, T. M. Ball.
Ballot Clerks—L. Hyde, W. B. Goodwin.
Polling place within said precinct—520 Sixteenth street, in said City of Oakland.
Precinct No. 2, which shall consist of that portion of the City of Oakland bounded as follows: Beginning at a point where the center line of Delger or Twentieth (20th) street intersects the center line of Broadway; thence southerly along Broadway to the center line of San Pablo avenue; thence northwesterly along San Pablo avenue to the center line of Fifteenth (15th) street; thence westerly along the center line of Fifteenth (15th) street to the center line of Jefferson street; thence northerly along Jefferson street to the center line of Seventeenth (17th) street; thence easterly along Seventeenth (17th) street to the center line of Telegraph avenue; thence northerly along Telegraph avenue to center line of Delger or Twentieth (20th) street, and thence easterly along Twentieth (20th) street to the beginning.

PRECINCT NUMBER THREE.

Inspectors—W. B. Soule, H. Furst.
Judges—M. J. O'Gara, Con Hooley.
Clerks—H. S. Shamp, J. H. Starke.
Ballot Clerks—F. Templeman, C. H. Jurgens.
Polling place within said precinct—Schellhaas' Store, Eleventh and Franklin streets, in said City of Oakland.
Precinct No. 3, which shall consist of that portion of the City of Oakland bounded as follows: Bounded on the north by the center line of Thirteenth (13th) street, on the east by the center line of Webster street, on the south by the center line of Tenth (10th) street and on the west by the center line of Broadway.

PRECINCT NUMBER FOUR.

Inspectors—Paul Lohse, W. O. Buckland.
Judges—B. McFadden, C. H. Hawbacker.
Clerks—John Cushing, George J. Rice.
Ballot Clerks—Fred Gatter, J. H. Brock.
Polling place within said precinct, Club Stables, Fourteenth and Webster streets, in said City of Oakland.
Precinct No. 4, which shall consist of that portion of the City of Oakland Bounded on the north by the center line bounded as follows: of Twentieth (20th) street, on the east by the center line of Webster street, on the south by the center line of Thirteenth (13th) street and on the west by the center line of Broadway.

PRECINCT NUMBER FIVE.

Inspectors—W. H. High, P. A. Lamping.
Judges—H. F. Gordon, John Wunderlich.
Clerks—Ed Hackett, J. W. Darrow.
Ballot Clerks—Steve Towne, J. B. Tallman.
Polling place within said precinct, 1160 Webster street in said City of Oakland.
Precinct No. 5, which shall consist of that portion of the City of Oakland bounded as follows: Bounded on the north by the center line of Twentieth (20th) street and its extension easterly to the old charter line of the City of Oakland, and by the said old charter line of the City of Oakland, on the east by the line dividing Oakland and Brooklyn Townships, on the south by the center line of Thirteenth (13th) street and its extension easterly to the line dividing Oakland and Brooklyn Townships and on the west by the center line of Webster street.

PRECINCT NUMBER SIX.

Inspectors—M. Rosenberg, M. Cleary.
Judges—Fred B. English, P. H. Felley.
Clerks—E. Laymance, Joseph Harris.
Ballot Clerks—Byron Rutley, J. F. Wolfrom.
Polling place within said precinct—College Hall Stables, Twelfth and Harrison streets, in said City of Oakland.
Precinct No. 6, which shall consist of that portion of the City of Oakland bounded and described as follows: Bounded on the north by the center line of Thirteenth (13th) street and its extension easterly to the line dividing Oakland and Brooklyn Townships, on the east by the line dividing Oakland and Brooklyn Townships, on the south by the center line of Tenth (10th) street and on the west by the center line of Webster street.

PRECINCT NUMBER SEVEN.

Inspectors—Mack Webber, John Barry.
Judges—Samuel Cable, M. Casey.
Clerks—S. P. Babcock, D. A. Flemming.
Ballot Clerks—Harry Ellis, H. M. Shive.
Polling place within said precinct—1546 Broadway, in said City of Oakland.
And Precinct No. 7, which shall consist of that portion of the City of Oakland bounded as follows: Bounded on the north by Walnut or Twenty-second (22d) street and its extension easterly to the old charter line in the northwest arm of Lake Merritt, on the east by the said old charter line, on the south by the center line of Delger or Twentieth (20th) street and its extension easterly to said old charter line and on the west by the center line of Telegraph avenue.

Sixth Ward.

The Sixth Ward of the City of Oakland is hereby divided into seven election precincts, as follows, to-wit:

PRECINCT NUMBER ONE.

Inspectors Henry Audiffred, M. K. Houghton.
Judges—Owen Lafferty, J. D. Douglass.
Clerks—D. W. Doody, Ed Gehring.
Ballot Clerks—J. Bourjohn, H. D. Deaner.
Polling place within said precinct—819 Clay street.
Precinct No. 1, which shall consist of that portion of the City of Oakland bounded as follows: Bounded on the north by the center line of Seventh (7th) street, on the east by the center line of Washington street and its extension southerly to the charter line of the City of Oakland, on the south by the charter line of the City of Oakland and on the west by the center line of Jefferson street and its extension southerly to the said charter line.

PRECINCT NUMBER TWO.

Inspectors—Wm. Baccus, John H. Downey.
Judges—I. Barnett, John Behrman.
Clerks—P. G. Gladowitz, Neal McKean.
Ballot Clerks—William Rogers, D. Lewin.
Polling place within said precinct—455 Fourth street.
Precinct No. 2, which shall consist of that portion of the City of Oakland bounded as follows: Bounded on the north by the center line of Seventh (7th) street, on the east by the center line of Franklin street and its extension southerly to the charter line of the City of Oakland, on the south by the said charter line, on the west by the center line of Washington street and its extension southerly to the said charter line.

PRECINCT NUMBER THREE.

Inspectors—James King, Ben Lietzenstein.
Judges—I. Learner, L. H. Gehr.
Clerks—John Blake, A. Davis.
Ballot Clerks—Jeremiah Gallaghan, Frank Mally.
Polling place within said precinct, 750 Webster street in said City of Oakland.
Precinct No. 3, which shall consist of that portion of the City of Oakland bounded as follows: Bounded on the north by the center line of Seventh (7th) street, on the east by the center line of Harrison street and its extension southerly to the charter line of the City of Oakland, on the south by the said charter line and on the west by the center line of Franklin street and its extension southerly to the said charter line.

PRECINCT NUMBER FOUR.

Inspectors—Wm. Stack, David Kron.
Judges—G. L. Broadwater, David Howell.
Clerks—E. B. Larmer, Ward L. Pelton.
Ballot Clerks—Caesar Isaacs, Robert McKee.
Polling place within said precinct—Stack's shop, corner of Fifth and Harrison streets, in said City of Oakland.
Precinct No. 4, which shall consist of that portion of the City of Oakland bounded as follows: Bounded on the north by the center line of Seventh (7th) street and its extension easterly to the line dividing Oakland and Brooklyn Townships, on the east by the line dividing Oakland and Brooklyn Townships, on the south by the charter line of the City of Oakland and on the west by the center line of Harrison street and its extension southerly to the said charter line.

PRECINCT NUMBER FIVE.

Inspectors—J. Barnett, Joseph Marks.
Judges—George Atkinson, Carl Stultz.
Clerks—Ralph Raphael, Chas. C. Babcock.
Ballot Clerks—Jacob Isaacs, M. J. Healy.
Polling place within said precinct, Pumyea's Stables, on Alice street, between Eighth and Ninth streets, in said City of Oakland.
Precinct No. 5, which shall consist of that portion of the City of Oakland bounded as follows: Bounded on the north by the center line of Tenth (10th) street and its extension easterly to the line dividing Oakland and Brooklyn Townships, on the east by the line dividing Oakland and Brooklyn Townships, on the south by the center line of Seventh (7th) street and its extension easterly to the line dividing Oakland and Brooklyn Townships and on the west by the center line of Webster street.

PRECINCT NUMBER SIX

Inspectors—H. A. Borchers, Fred Peterson.
Judges—Edward Reader, L. Selna.
Clerks—Sam Rubel, Joseph Kauffman.
Ballot Clerks—S. G. Cable, F. C. Josselyn.
Polling place within said precinct—407 Eighth street.
Precinct No. 6, which shall consist of that portion of the City of Oakland bounded as follows: Bounded on the north by the center line of Tenth (10th) street, on the east by the center line of Webster street, on the south by the center line of Seventh (7th) street, and on the west by the center line of Washington street.

PRECINCT NUMBER SEVEN.

Inspectors—A. C. Newman, P. J. Delehanty.
Judges—H. Schwartzschild, Martin Ryan.
Clerks—C. E. Gardner, W. J. Lisson.
Ballot Clerks—C. M. Davis, Robert S. Graham.
Polling place within said precinct—531 Eighth street.
And Precinct No. 7, which shall consist of that portion of the City of Oakland bounded as follows: Bounded on the north by the center line of Tenth (10th) street, on the east by the center line of Washington street, on the south by the center line of Seventh (7th) street, and on the west by the center line of Jefferson street.

Seventh Ward.

The Seventh Ward of the City of Oakland is hereby divided into nine election precincts, as follows, to-wit:

PRECINCT NUMBER ONE.

Inspectors—J. Walter Scott, C. A. Klose.
Judges—O. C. Kirk, W. W. Davis.
Clerks—L. M. Cobbledick, A. E. Trower.
Ballot Clerks—Henry Fine, Henry S. Kirk.
Polling place within said precinct, 277 East Twelfth street, in said City of Oakland.
Precinct No. 1, which shall consist of that portion of the Seventh Ward of the City of Oakland bounded as follows: Beginning at a point where the center line of Sixth avenue if extended southwardly would intersect the charter line of the city of Oakland; thence northerly to and along the center line of Sixth avenue to the center line of East Seventeenth street; thence westerly along the center line of East Seventeenth street to the center line of Fifth avenue: thence northerly along the center line of Fifth avenue to the center line of Fourth avenue; thence northerly along the center line of Fourth avenue also known as Matthew avenue to the center line of Hopkins street; thence easterly along the center line of Hopkins street to the center line of Thirteenth avenue; thence northerly along the center line of Thirteenth avenue to the old charter line of the City of Oakland at the southeast corner of the lands of John Hampel; thence northwesterly along the southerly line of the lands of Hampel to the line dividing Oakland and Brooklyn Townships; thence southwesterly and southerly along said Township line to the charter line on the southern boundary of the City of Oakland; thence easterly along said charter line to the place of beginning.

PRECINCT NUMBER TWO.

Inspectors—H. W. Martin, L. Hewlett.
Judges—James Mulgrew, H. P. Capell.
Clerks—George Mason, F. C. Colville.
Ballot Clerk—G. D. Warren, E. R. Lamb.
Polling place within said precinct, 303 East Twelfth street, in said City of Oakland.
Precinct No. 2, which shall consist of that portion of the Seventh Ward of the City of Oakland bounded as follows: Beginning at a point where the center line of Eighth avenue if extended southwesterly would intersect the charter line of the City of Oakland; thence northeasterly to and along the center line of Eighth avenue and center line of Central avenue and Silver avenue to the line of Fourth avenue, also known as Matthew avenue; thence southwesterly along the center line of Fourth avenue to the center line of Fifth avenue; thence southwesterly along the center line of Fifth avenue to the center line of East Seventeenth street; thence southeasterly along the center line of East Seventeenth street to the center line of Sixth avenue; thence southwesterly along the center line of Sixth avenue to the charter line of the City of Oakland; thence southeasterly along said charter line to the place of beginning.

PRECINCT NUMBER THREE.

Inspectors—W. Walker, A. W. May.
Judges—George Fussell, O. Bemis.
Clerks—O. Whipple, C. A. James.
Ballot Clerks—H. C. Hermanson, M. J. King.
Polling place within said precinct, 618 East Eleventh street.
Precinct No. 3 shall consist of that portion of the Seventh Ward of the City of Oakland bounded as follows: Bounded on the north by the center line of East Twelfth street, bounded on the east by the center line of Fourteenth avenue or Commerce street and its extension southerly to the charter line of the City of Oakland, on the south by the charter line of the City of Oakland, and on the west by the center line of Eighth avenue and its extension southerly to the charter line of the City of Oakland.

PRECINCT NUMBER FOUR.

Inspectors—T. LeBallister, J. W. Baker.
Judges—R. C. Craft, Ed S. Reed.
Clerks—J. E. King, J. A. Plunkett.
Ballot Clerks—W. D. Thomas, George W. A. Blethen.
Polling place within said precinct—558 East Twelfth street, in the said City of Oakland.
Precinct No. 4, which shall consist of that portion of the Seventh Ward of the City of Oakland bounded as follows: Beginning at a point where the center line of Eighth avenue intersects the center line of East Twelfth street; thence northerly along the center line of Eighth avenue and Central avenue and Silver avenue to the center line of Fourth avenue also known as Matthew avenue; thence northeasterly along center line of Matthew avenue to the center line of Hopkins street; thence easterly along the center line of Hopkins street to the center line of Thirteenth avenue; thence southwesterly along the center line of Thirteenth avenue to the center line of East Twenty-eighth street; thence northwesterly along the center line of East Twenty-eighth street to the center line of Eleventh avenue; thence southwesterly along the center line of Eleventh avenue to the center line of East Eighteenth street; thence southeasterly along the center line of East Eighteenth street to the center line of Twelfth avenue; thence southwesterly along the center line of Twelfth avenue to the center line of East Twelfth street; thence northwesterly along the center line of East Twelfth street to the place of beginning.

PRECINCT NUMBER FIVE.

Inspectors—George Ingraham, J. F. Gallman.
Judges—J. Gillam, F. H. Gunther.
Clerks—D. W. La Fortune, W. W. Crane.
Ballot Clerks—W. W. Hall, J. Vincent.
Polling place within said precinct, 624 East Twelfth street, in said City of Oakland.
Precinct No. 5, which shall consist of that portion of the Seventh Ward of the City of Oakland bounded as follows: Beginning where the center line of East Twelfth street intersects the center line of Twelfth avenue; thence northeasterly along the center line of Twelfth avenue to the center line of East Eighteenth street: thence northwesterly along the center line of East Eighteenth street to the center line of Eleventh avenue; thence northeasterly along the center line of Eleventh avenue to the center line of East Twenty-eighth street; thence southeasterly along the center line of East Twenty-eighth street to the center line of Thirteenth avenue; thence northerly along the center line of Thirteenth avenue to the center line of Millbury street, being old charter line of the City of Oakland; thence northwesterly along the old charter line of the City of Oakland to the center of Indian Gulch; thence northeasterly along Indian Gulch to the northern charter line of the City of Oakland; thence easterly along the charter line of the City of Oakland to the center of Sausal Creek; thence southerly and thence westerly following the charter line of the City of Oakland to the southeast corner of the Lynn Homestead; thence southwesterly along the southern boundary of Lynn Homestead to the center line of Fourteenth avenue; thence southwesterly along the center line of Fourteenth avenue to the center line of East Twenty-second street; thence northwesterly along the center line of East Twenty-second street to the center line of Thirteenth avenue; thence southwesterly along the center line of Thirteenth avenue to the center line of East Twelfth street, and thence northwesterly along the center line of East Twelfth street to the place of beginning.

PRECINCT NUMBER SIX.

Inspectors—W. S. Hamilton, E. Gillander.
Judges—T. E. Kane, Luigi Dulcich.
Clerks—Leo Fuchs, G. W. Dalke.
Ballot Clerks—A. P. Schley, J. E. Lamb.
Polling place within said precinct—1308 Thirteenth avenue in said City of Oakland.
Precinct No. 6, which shall consist of that portion of the Seventh Ward of the City of Oakland bounded as follows: Beginning where the center line of Eighteenth avenue if extended southerly would intersect the charter line of the City of Oakland; thence northerly to and along the center line of Eighteenth avenue to the center line of East Twenty-first street; thence easterly along the center line of East Twenty-first street to the center line of Nineteenth avenue; thence northerly along the center line of Ninteenth avenue to the center line of Fourteenth avenue or Commerce street; thence southwesterly along the center line of Fourteenth avenue to the center line of East Twenty-second street; thence northwesterly along the center line of East Twenty-second street to the center line of Thirteenth avenue; thence southwesterly along the center line of Thirteenth avenue to the center line of East Twelfth street; thence southeasterly along the center line of East Twelfth street to the center line of Fourteenth avenue or Commerce street; thence southwesterly along the center line of Commerce street to the charter line of the City of Oakland; and thence easterly along said charter line to the place of beginning.

PRECINCT NUMBER SEVEN.

Inspectors—W. P. Farnum, F. W. Berger.
Judges—H. Hampel, M. Henas.
Clerks—P. Watkins, J. Samuels.
Ballot Clerks—F. E. Henken, J. Sweet.
Polling place within said precinct—903 East Fourteenth street in said City of Oakland.
Precinct No. 7 shall consist of that portion of the Seventh Ward of the City of Oakland bounded as follows: Beginning where the center line of Eighteenth avenue intersects the center line of the track of the Central Pacific Railroad: thence northerly along the center line of Eighteenth avenue to the center line of East Twenty-first street; thence easterly along the center line of East Twenty-first street to the center line of Nineteenth avenue; thence northerly along the center line of Nineteenth avenue to the center line of Fourteenth avenue; thence northerly along the center line of Fourteenth avenue to the southern boundary line of the Lynn Homestead; thence easterly along said Homestead to the charter line of the City of Oakland; thence southeasterly along the charter line of the City of Oakland to the center line of Twenty-first avenue; thence southerly along the center line of Twenty-first avenue to the center line of East Twenty-first street; thence easterly along the center line of East Twenty-first street to the center line of Twenty-second avenue; thence southerly along the center line of Twenty-second avenue to the track of the C. P. R. R.; thence westerly along the track of said C. P. R. R. to the place of beginning.

PRECINCT NUMBER EIGHT.

Inspectors—N. K. Foster, W. J. Field.
Judges—J. B. Hopkins, John Mitchell.
Clerks—John C. Marsh, J. A. Crist.
Ballot Clerks—George T. Leon, W. C. Price.
Polling place within said precinct, 1221 Twenty-third avenue in said City of Oakland.
Precinct No. 8, which shall consist of that portion of the Seventh Ward of the City of Oakland bounded as follows: Bounded on the northeast and east by the charter line of the City of Oakland, on the south by the center line of East Fourteenth street and on the west by a line described as follows, to-wit: Beginning at the intersection of the center line of Twenty-second avenue with the center line of East Fourteenth street and running thence northerly along the center line of Twenty-second avenue to the center line of East Twenty-first street; thence westerly along the center line of East Twenty-first street to the center line of Twenty-first avenue; thence northerly along the center line of Twenty-first avenue to the charter line of the City of Oakland.

PRECINCT NUMBER NINE.

Inspectors—J. Budd, A. B. Clark.
Judges—F. M. Maxfield, H. S. Knapp.
Clerks—J. T. Sullivan, H. Lamaistre.
Ballot Clerks—H. A. Crandall, S. W. Winsor.
Polling place within said precinct—1113 Twenty-third avenue in said City of Oakland.
And Precinct No. 9, which shall consist of that portion of the Seventh Ward of the City of Oakland, bounded as follows: Beginning at a point where the center line of Eighteenth avenue, if extended southerly, would intersect the charter line of the City of Oakland and running thence northerly along the said extension to the center line of the track of the C. P. R. R. Co.; thence easterly along the track of the C. P. R. R. Co. to the extension southerly of the center line of Twenty-second avenue; thence northerly along the center line of Twenty-second avenue to the center line of East Fourteenth street; thence easterly along the center line of East Fourteenth street to the charter line of the City of Oakland; thence following the charter line of the City of Oakland southerly to the southeast corner of the charter line of the City of Oakland westerly to the place of beginning.

Peralta Precinct.

Inspectors—A. J. Poirier, H. K. Geary.
Judges—John Cuff, G. S. Johnson.
Clerks—Wm. Griffin, A. J. Kinsella.
Ballot Clerks—J. McGregor, G. W. Bumpus.
Polling place within said precinct—Manning's store, corner of Harlow street and Channing way in said City of Oakland.
Peralta Precinct in the City of Oakland shall consist of that portion of the City of Oakland described as follows: All that territory bounded on the north by northern boundary of the City of Oakland, on the east by the western line of College way and by that portion of the Eastern boundary of the City of Oakland lying northerly from Claremont avenue, on the south by Temescal Creek, and on the west by the center line of Adeline street.

Piedmont District No. 1.

Inspectors—S. F. Daniels, A. McIsaacs.
Judges—P. Fuzel, D. Dwyer.
Clerks—B. McDermott, E. R. Hill.
Ballot Clerks—C. B. Jennings, William Blair.
Polling place within said precinct—Mokler's blacksmith shop at Junction in said City of Oakland.
Piedmont District No. 1 in the City of Oakland shall consist of that portion of the City of Oakland described as follows: Bounded on the north and on the east by the boundary line of the City of Oakland, bounded on the south by the old northern boundary line of the City of Oakland, being also the northern boundary line of the Second Ward thereof and on the west by the east line of Broadway to College avenue, and by the west line of College avenue.

Temescal Precinct No. 1.

Inspectors—F. L. Koch, M. L. Jones.
Judges—L. P. Lusk, Thos. Starkan.
Clerks—J. J. O'Rourke, G. S. Naismith.
Ballot Clerks—Charles E. Proctor, L. E. Mulally.
Polling place within said precinct—West and Apgar street in said City of Oakland.
Temescal Precinct No. 1, which shall consist of that portion of Oakland Township bounded as follows: Bounded on the north by Temescal Creek, on the east by the center line of Shattuck avenue and the center line of Telegraph avenue, on the south by the City of Oakland and on the west by the Town of Emeryville.

Temescal Precinct No. 2.

Inspectors—Thomas Pollard, G. [illegible] Simmonds.
Judges—W. S. Roberts, F. Swords.
Clerks—W. B. Macky, G. W. Moore.
Ballot Clerks—F. E. Mitchell, J. W. Jones.
Polling place within said precinct—Carroll's store, northeast corner Columbus and Telegraph avenue, in said City of Oakland.
Bounded on the north by the center line of Temescal Creek, on the east by the west line of College avenue and by the east line of that portion of Broadway lying south of College avenue, on the south by the center line of Linden lane and on the west by the center line of Shattuck avenue.

Temescal Precinct No. 3.

Inspectors—W. H. Boswell, C. H. Pearsons.
Judges—J. O'Leary, F. W. Hale.
Clerks—C. H. Graves, C. A. Harlow.
Ballot Clerks—Henry Webber, W. Stutt.
Polling place within said precinct—Southeast corner Fortieth and Telegraph avenue, McCourtney's house, in said City of Oakland.
Temescal Precinct No. 3, which shall consist of that portion of Oakland Township bounded as follows: Bounded on the north by the center line of Linden Lane, on the east by the east line of Broadway, on the south by the charter line of the City of Oakland, and on the west by the center line of Telegraph avenue.

Bay Precinct.

Inspectors—H. T. Burns, Wm. O'Neil.
Judges—James Stevens, Manuel Alvarez.
Clerks—Arthur E. Davis, A. Howell.
Ballot Clerks—James A. Potts, James O'Connor.
Polling place within said precinct—Peladeau's building, west side San Pablo avenue in said City of Oakland.
Bay Precinct, which shall consist of that portion of Oakland Township described as follows: Bounded on the northwest by the center line of the main track of the Berkeley branch of the Northern Railway, on the north by the town of Berkeley, on the east by the center line of Adeline street, and on the south and west by the town of Emeryville.

Golden Gate Precinct.

Inspectors—W. F. Murden, G. Peladeau.
Judges—D. Campbell, James Page.
Clerks—G. W. Fraser, W. Hottell.
Ballot Clerks—F. Burns, C. Gregory.
Polling place within said precinct—Store in Kiinkner's block, in said City of Oakland.
Golden Gate precinct, which shall consist of that portion of Oakland Township described as follows: Bounded on the north and east by the town of Berkeley, on the south by the main track of the Berkeley branch of the Northern Railway, and on the west by the town of Emeryville.

Oakland Township.

Oakland Township in said county, outside of the corporate limits of the City of Oakland, the town of Berkeley and the town of Emeryville, is hereby divided into three election precincts, as follows, to-wit:

OCEAN VIEW.

Inspectors—D. Robertson P. Blackman.
Judges—R. J. Skalberg, F. Kosler.
Clerks—Ira W. Wheeler, R. H. Trenouth.
Ballot Clerks—L. M. Hoffman, Thomas Burcher.
Polling place within said precinct—Powder Works Boarding House in said precinct of Ocean View.
Ocean View precinct, which shall consist of that portion of Oakland Township bounded as follows: All that portion of Alameda County bounded on the north by Contra Costa County, on the east by Contra Costa County, on the south by the charter line of the town of Berkeley, and on the west by the County of San Francisco.

PIEDMONT DISTRICT NO. 2.

Inspectors—Captain Lawrence, J. L. Wetmore.
Judges—A. R. Gruggel, J. B. Richardson.
Clerks—C. F. H. Weidersheim, O. L. Coffin.
Ballot Clerks—B. C. Turner, Hugh Craig.
Polling place within said precinct—Vernon avenue, yellow building one block south of turn table, in said Township of Oakland.
Piedmont No. 2 shall consist of that portion of Oakland Township bounded as follows: Beginning at the intersection of the eastern boundary of the City of Oakland, as recently annexed, with the eastern line of Broadway; thence following the said eastern boundary of the City of Oakland, as recently annexed, in a general southerly direction to the northern charter line of the City of Oakland as it existed before the most recent annexation; thence easterly along the northern boundary of the City of Oakland to the line dividing Oakland and Brooklyn Townships; thence northerly following said township line to the line dividing the Counties of Alameda and Contra Costa; thence westerly along said county line to the line dividing the land of Mary E. Gwin and A. Kohler; thence southwesterly and southeasterly following the line dividing the land of Mary E. Gwin and A. Kohler to the lands formerly of W. H. Mead; thence easterly and thence southwesterly following the line dividing the land formerly of W. H. Mead and A. Kohler to the center line of Temescal Creek; thence down the center of Temescal Creek passing through the center of the Contra Costa Water Company's reservoir to a point where the easterly line of Broadway produced northerly would intersect Temescal Creek; thence southerly to and along the easterly line of Broadway to the place of beginning.

CLAREMONT PRECINCT.

Inspectors—William Davis, John Schmidt.
Judges—C. H. Allison, J. A. Howard Smith.
Clerks—George Colby, George W. Logan.
Ballot Clerks—Mike Fahey, James McHale.
Polling place within said precinct—Corner Claremont avenue and Flora street in said township.
Claremont Precinct shall consist of that portion of Oakland Township bounded as follows: Beginning at the intersection of the eastern boundary of the City of Oakland, as recently annexed, with the eastern line of Broadway: thence northerly along said city boundary to the southern boundary of the Town of Berkeley; thence easterly and northerly along the southern and eastern boundary of the Town of Berkeley to the line dividing Alameda and Contra Costa Counties; thence southeasterly along said county line to the line dividing the lands of Mary E. Gwin and A. Kohler; thence southwesterly and southeasterly following the line dividing the lands of Mary E. Gwin and A. Kohler to the lands formerly of W. H. Mead; thence easterly and thence southwesterly following the line dividing the lands formerly of W. H. Mead and A. Kohler to the center of Temescal Creek; thence down the center of Temescal Creek passing through the center of the Contra Costa Water Company's reservoir to a point where the easterly line of Broadway produced northerly would intersect Temescal Creek; thence southerly along the easterly line of Broadway to the place of beginning.

Town of Emeryville.

The Town of Emeryville in said county is hereby divided into three election precincts as follows, to-wit:

PRECINCT NO. 1

Inspectors—J. [illegible], H. Atwell.
Judges—William [illegible], Charles Allen.
Clerks—James Ellis, [illegible].
Ballot Clerks—H. [illegible] Bandlett, [illegible] Hennessy.
Polling place within said precinct—[illegible] Park avenue in said Town of Emeryville.
Precinct No. 1 shall consist of that portion of the Town of Emeryville described as follows: Bounded on the north by a line described as follows: Beginning where the center line of Adeline street intersects the center line of Temescal Creek; thence following the boundary line of the Town of Emeryville westerly and thence [illegible]erly to its intersection with the main track of the Berkeley branch of the Northern Railway; thence southwesterly along the main track of the Berkeley branch of said railway to the southern boundary of the "Beaudry and Pelladeau Tract"; thence westerly along said boundary of said "Beaudry and Pelladeau Tract" and along its extension to the west boundary of Alameda County; bounded on the east by the center line of Adeline street, on the south by the City of Oakland and on the west by the county boundary.

PRECINCT NO. 2.

Inspectors—Abraham Boswell, Joe Cleary.
Judges—George Farwell, Barney Moran.
Clerks—Arthur Webb, P. Butler.
Ballot Clerks—Jacob Spring, Denis Gannon.
Polling place within said precinct—William House's Building, east side of San Pablo avenue between Thirty-sixth and Thirty-seventh streets, in said Town of Emeryville.
Precinct No. 2 shall consist of that portion of the Town of Emeryville bounded as follows: Bounded on the north by Temescal Creek, on the east by the eastern boundary of the Town of Emeryville, on the south by the City of Oakland and on the west by the center line of Adeline street.

PRECINCT NO. 3.

Inspectors—James Suter, Frank Doyle.
Judges—John Stewart, Jerry Smith.
Clerks—Perter Berullis, H. Neidt.
Ballot Clerks—James Cushing, George Henry.
Polling place within said precinct—Mrs. Sherry's Building, N. E. corner Railroad avenue and Dalton streets, in the said Town of Emeryville.
Precinct No. 3 shall consist of that portion of the Town of Emeryville bounded as follows: Bounded on the north by the Town of Berkeley, on the east by the eastern boundary of the Town of Emeryville, on the south by a line described as follows, to-wit: Beginning where the eastern boundary of the Town of Emeryville intersects the main track of the Berkeley branch of the Northern Railway; thence southwesterly along the track of said Berkeley branch of said railway to the southerly boundary of the "Beaudry and Pelladeau Tract"; thence westerly along said boundary of said "Beaudry and Pelladeau Tract" and along its extension to the boundary of Alameda County, and on the west by the county boundary.

Town of Berkeley.

The town of Berkeley in said county is hereby divided into thirteen election precincts, as follows, to-wit:

PRECINCT NUMBER ONE.

Inspectors—Chester T. Smythe, Daniel Sally.
Judges—W. J. Murphy, George Stricker.
Clerks—E. J. Stewart, J. G. Jessup.
Ballot Clerks—H. D. Kelsey, J. B. Klees.
Polling place within said precinct—144[illegible] Shattuck avenue, North Berkeley Fire Engine House, in said town of Berkeley.
Precinct No. 1 shall consist of that portion of the Town of Berkeley bounded as follows: Bounded on the north and east by the boundary line of the Town of Berkeley, on the south by the northerly line of the State University ground and its intersection with the center line of Oxford street: thence by the center line of College Way and the said center line of College Way produced westerly to its intersection with the center line of Grove or Sherman street, and thence by the center line of Bristol street to the center of Grant street.

PRECINCT NUMBER TWO.

Inspectors—Sanford Brome, R. Mealey.
Judges—J. E. Rincke, R. Agne.
Clerks—J. M. Creed, E. Bertheau.

Ballot Clerks—F. Cooper, George G. Creed.

Polling place within said precinct—S W corner of Delaware and McGee streets, in said Town of Berkeley.

Precinct No. 2, which shall consist of that portion of the Town of Berkeley bounded as follows:

Bounded on the north by the boundary line of the Town of Berkeley, on the east by the center line of Grant street and its extension northerly to the north boundary of the Town of Berkeley, on the south by the center line of Bristol street, and on the west by the center line of Sacramento street northerly to the center line of Hopkins street; thence westerly along the center line of Hopkins street to the center line of Albina avenue; thence northerly along the center line of Albina avenue to the northerly boundary line of the Town of Berkeley.

PRECINCT NUMBER THREE.

Inspectors—Henry Stein, William Brown.

Judges—Edward Brennan, Thomas Jones

Clerks—A. C. Dale, C. Butterfield.

Ballot Clerks—W. J. Curtis, Gus Liebermann.

Polling place within said precinct—Beacon Engine House, Fifth street, between University avenue and Bristol street, in said Town of Berkeley.

Precinct No. 3, which shall consist of that portion of the Town of Berkeley known as the Seventh Ward of the Town of Berkeley.

PRECINCT NUMBER FOUR.

Inspectors—J. Vasey, Adam Dean.

Judges—Charles Petersen, Ed McVey.

Clerks—Henry Windrom, T. J. Murray.

Ballot Clerks—F. Bonkowski, Frank Chase.

Polling place within said precinct—Posen Engine House, Sixth street, between Bancroft way and Channing way, in said Town of Berkeley.

Precinct No. 4, which shall consist of that portion of the Town of Berkeley known as the Sixth Ward of the Town of Berkeley.

PRECINCT NUMBER FIVE.

Inspectors—William James, George H. Wright.

Judges—Nathan Pushie, David F. Barry.

Clerks—Redmond Staats, J. M. Bonner.

Ballot Clerks—George W. Galloup, Frank Dixon.

Polling place within said precinct—H. D. Irwin's office, in said Town of Berkeley.

Precinct No. 5, which shall consist of all that portion of the Fifth Ward of the Town of Berkeley lying and being west of the center line of Adeline street.

PRECINCT NUMBER SIX.

Inspectors—W. H. Pennie, L. J. Spuller.

Judges—H. D. Bruner, H. Axtell.

Clerks—J. O. Caserns, John Boader.

Ballot Clerks—Martin Dwyer, Hiram Peterson.

Polling place within said precinct—Blacksmith Shop, Adeline and Handy street, in said Town of Berkeley.

Precinct No. 6, which shall consist of all that portion of the Fifth Ward of the Town of Berkeley lying and being east of the center line of Adeline street.

PRECINCT NO. SEVEN.

Inspectors—M. J. Powell, Samuel Morehouse.

Judges—James Read, William P. Grant.

Clerks—Chas. A. Cohn, H. R. N. Sorensen.

Ballot Clerks—J. M. Lloyd, Edwin Sherrett.

Polling place within said precinct—Residence of William P. Grant, 1735 Addison street, between McGee and Grant in said Town of Berkeley.

Precinct No. 7, which shall consist of all that portion of the Third Ward of the Town of Berkeley described as follows, to-wit:

Beginning at a point where the center line of Parker street intersects the center line of Shattuck avenue; thence northerly along the center line of Shattuck avenue to the old southern boundary of the Town of Berkeley; thence westerly along the said old town boundary to the center line of Ralston street; thence northerly along the center line of Ralston and Grant streets to the center line of Bristol street; thence westerly along the center line of Bristol street to the center line of Sacramento street; thence southerly along the center line of Sacramento and Lowell streets to the center line of Ellsworth street, also known as Parker street; thence easterly along the center line of Parker street to the beginning.

PRECINCT NO. EIGHT.

Inspectors—J. E. Boyd, Dan Madden.

Judges—J. J. Calmey, D. M. Posey.

Clerks—R. G. Tully, Carl Herrmann.

Ballot Clerks—J. M. Doyle, C. A. Gregory.

Polling place within said precinct—East Shattuck avenue, North Berkeley Station, in said Town of Berkeley.

Precinct No. 9, which shall consist of all that portion of the Third Ward of the Town of Berkeley bounded as follows:

Bounded on the north by the center line of College way and its extension west to the center line of Grove street and by the center line of Bristol street, on the east by the center line of Shattuck avenue, on the south by the center line of Bancroft way and on the west by the center line of Grant street.

PRECINCT NO. NINE.

Inspectors—T. F. Graber, A. H. Weiss.

Judges—J. L. Barker, J. V. Hoyt.

Clerks—P. R. Boone, J. M. Devlin.

Ballot Clerks—O. Grove, J. M. McNulty.

Polling place within said precinct—Dwight way and Shattuck avenue in said Town of Berkeley.

Precinct No. 10, which shall consist of that portion of the Third Ward of the Town of Berkeley bounded as follows:

Bounded on the north by the center line of Bancroft way, on the east by the center line of Shattuck avenue, on the south by the old charter line of the Town of Berkeley and on the west by the center line of Grant street and the center line of Ralston street.

PRECINCT NO. TEN.

Inspectors—J. F. Axx, W. H. Waste.

Judges—R. A. Cuney, J. L. Seotshier.

Clerks—F. W. McKaig, Clyde E. Abbott.

Ballot Clerks—W. E. Brierton, Robert Edgar.

Polling place within said precinct—Dwight way and Shattuck avenue in said Town of Berkeley.

Precinct No. 10, which shall consist of that portion of the Third Ward of the Town of Berkeley bounded on the north by the center line of College way, on the east by a line described as follows, to-wit:

Beginning at a point where the center line of Ellsworth street intersects the center line of Parker street; running thence northerly along the center line of Ellsworth street to the center line of Allston way; thence westerly along said center line of Allston way to the center line of Oxford street; thence northerly along said center line of Oxford street to the center of College way; bounded on the south by the center line of Parker street and on the west by the center line of Shattuck avenue.

PRECINCT NO. ELEVEN.

Inspectors—O. C. McCracken, Joseph Chanete.

Judges—O. G. Downey, Warren Cheney.

Clerks—H. C. Wyckoff, H. B. Griffiths.

Ballot Clerks—Nelson S. Whitney, John Stott.

Polling place within said precinct—Telegraph avenue and Bancroft way in said Town of Berkeley.

Precinct No. 12, which shall consist of all that portion of the Town of Berkeley embraced within the boundaries of the Second Ward of the Town of Berkeley.

PRECINCT NUMBER TWELVE.

Inspectors—W. A. Hemphill, A. F. Zigrey.

Judges—Dr. H. N. Kierulff, F. S. Cheesman.

Clerks—G. L. C. G. Muller, Andrew Herrmann.

Ballot Clerks—E. J. Martin, C. W. Rogers.

Polling place within said precinct—Moller's vacant store, corner Adeline and Russell street, in said Town of Berkeley.

Precinct No. 12, which shall consist of all that portion of the Fourth Ward of the Town of Berkeley lying and being west of the center line of Adeline street and west of the center line of that portion of Shattuck avenue lying north of the terminus of Adeline street.

PRECINCT NUMBER THIRTEEN.

Inspectors—W. Miller, H. L. Tisdale.

Judges—Wm. Fisher, T. C. Rowe.

Clerks—W. C. Bodecker, G. M. Gropp.

Ballot Clerks—A. F. Morris, Amos Brothers.

Polling place within said precinct—Shattuck avenue Fire Engine House, in said Town of Berkeley.

And precinct No. 13, which shall consist of all that portion of the Fourth Ward of the Town of Berkeley lying and being east of the center line of Adeline street and east of the center line of that portion of Shattuck avenue lying north of the terminus of Adeline street.

By order of the Board of Supervisors of the County of Alameda, State of California.

J. R. TALCOTT,
Chairman of the Board of Supervisors of the County of Alameda, State of California.

Attest:
(Seal.) FRANK C. JORDAN, Clerk.
By F. H. MASON, Deputy Clerk.

Dated Oakland, Alameda County, California, October 20, 1898.

LEGAL.

COMMISSIONER'S SALE.

VICTORIA TOWNLEY, as Administratrix, etc., Plaintiff, vs. CHARLES W. BOLLES ET AL., Defendants. } No. 14,970.

Under and by virtue of an order of sale and decree of foreclosure and sale issued out of the Superior Court of the county of Alameda, of the State of California, on the 3d day of October, A. D. 1898, in the above entitled action, wherein Victoria Townley, as administratrix of the estate of Edward Townley, deceased, the above named plaintiff, obtained a judgment and decree of foreclosure and sale against Charles W. Bolles, Katie Milcovich, Stella Milcovich, a minor, Katie Milcovich, a minor, Nicholas Milcovich, a minor, and Annie Milcovich, a minor, defendants, on the 8th day of September, A. D. 1898, for the sum of one thousand five hundred dollars, in United States gold coin, besides interest, costs and counsel fees, which said judgment and decree was, on the 24th day of September, A. D. 1898, recorded in Judgment Book 37 of said Court, at page 41, I am commanded to sell all that certain lot, piece or parcel of land situate, lying and being in the city of Oakland, county of Alameda, State of California, and bounded and described as follows, to-wit:

Commencing at a point on the northern line of Walton or Thirty-fifth street, distant thereon three hundred and sixty-nine (369) feet westerly from the western line of Telegraph avenue (such western line of Telegraph avenue being that recognized since the widening of said avenue to one hundred feet); running thence westerly along the said line of Walton or Thirty-fifth street thirty-two (32) feet; thence northerly and parallel with Telegraph avenue one hundred and twenty (120) feet three (3) inches; thence easterly and parallel with Walton or Thirty-fifth street thirty-two (32) feet; and thence southerly and parallel with Telegraph avenue one hundred and twenty (120) feet three (3) inches to the place of beginning. Being portions of lots Nos. 29 and 30, as the said lots are delineated and so designated on the plat entitled "Map of the Brown Tract, Oakland Township, Alameda county, Cal.," filed on January 28th, 1873, in the office of the County Recorder of Alameda county. Together with the tenements, hereditaments and appurtenances thereunto belonging.

Public notice is hereby given that on

MONDAY, THE 31ST DAY OF OCTOBER, A. D. 1898,

At two o'clock P. M. of that day, in front of the Broadway entrance of the Court House of the county of Alameda, in the city of Oakland, I will, in obedience to said order of sale and decree of foreclosure and sale, sell the above described property, or so much thereof as may be necessary to raise sufficient money to satisfy said judgment, with interest and costs, etc., to the highest and best bidder, for gold coin of the United States.

Oakland, October 4, 1898.

W. S. HARLOW,
A Commissioner appointed by said Superior Court.

METCALF & METCALF, Plaintiff's Attorneys.

NOTICE.

Taxes for Sanitary Purposes for the Year 1898, in Fruit Vale Sanitary District No. 1, in the County of Alameda, State of California.

To all taxpayers in Fruitvale Sanitary District No. 1 in the county of Alameda, State of California.

Notice is hereby given that the undersigned, Tax Collector of the county of Alameda, State of California, is in receipt of the assessment list or book of said Sanitary District for the year 1898, and that in accordance with the provisions of Section 3746 of the Political Code of the State of California.

Notice is hereby given that the assessment list or book for the year 1898, on all property within the said Fruitvale Sanitary District No. 1, have been received by me, and that the taxes as shown by said assessment list or book are now due and payable at my office in the Court House of said county, in the city of Oakland, county of Alameda, California, every day (except legal holidays) during office hours after the second Monday in October, 1898, and as follows:

The taxes on all personal property secured by real property, and one-half of the taxes on real property in the said Fruitvale Sanitary District No. 1 in said county of Alameda, will be due and payable on the second Monday in October, in the year 1898, at my office in the Court House of said Alameda county, situated in the city of Oakland, in said county, every day (not a legal holiday) during office hours as fixed by law, and will be delinquent on the

LAST MONDAY IN NOVEMBER, 1898.

At six o'clock P. M. of said day, and unless paid prior thereto, fifteen per cent will be added to the amount thereof, and that if said one-half be not paid before the last Monday in April, 1899, at 6 o'clock P. M. of said day, an additional five per cent will be added thereto.

And notice is hereby further given that the remaining one-half of the taxes on all real property in said Fruitvale Sanitary District, for the year 1898, will be payable to the undersigned, Tax Collector of said Alameda county, as aforesaid, at the office of the said Tax Collector, as aforesaid, on and after the first Monday in January, 1899, and will be delinquent on the last Monday in April, 1899, at 6 o'clock P. M. of said day, and that unless paid prior thereto, five per cent will be added to the amount thereof.

Notice is hereby further given that all taxes may be paid at the time the first installment, as herein provided, is due and payable.

And notice is hereby further given that in accordance with said Section 3746 of the Political Code of the State of California, and after the

SECOND MONDAY IN OCTOBER, 1898.

All the taxes assessed and levied in said Fruitvale Sanitary District, whether first or second installment, before delinquency thereof, or if delinquent, together with the percentage added thereto as is above set forth, may be paid to me at my office as aforesaid, at any time during business hours as aforesaid, and after said

SECOND MONDAY IN OCTOBER, 1898.

And upon such full payment being made, full receipts for the taxes, both first and second installments, will be given in accordance with law.

Dated at Oakland, California, this 11th day of October, 1898.

JAMES B. BARBER,
Tax Collector of the County of Alameda, State of California.

LOUISVILLE RESTAURANT
—French and Family Dinners—
CANQUETS, PARTIES,
LADIES DEPARTMENT.
Open Till 1
910 BROADWAY JOHN SLAVICH

LEGAL.

NOTICE.

Taxes for Sanitary Purposes for the Year 1898, in Piedmont Sanitary District, in the County of Alameda, State of California.

To all taxpayers in Piedmont Sanitary District in the county of Alameda, State of California.

Notice is hereby given that the undersigned, Tax Collector of the county of Alameda, State of California, is in receipt of the assessment list or book of said Sanitary District for the year 1898, and that in accordance with the provisions of Section 3746 of the Political Code of the State of California.

Notice is hereby given that the assessment list or book for the year 1898, on all property within the Piedmont Sanitary District, have been received by me, and that the taxes as shown by said assessment list or book are now due and payable at my office in the Court House of said county of Alameda, in the city of Oakland, county of Alameda, State of California, every day (except legal holidays) during office hours, after the second Monday in October, 1898, and as follows:

The taxes on all personal property secured by real property, and one-half of the taxes on real property in the said Piedmont Sanitary District in said county of Alameda, will be due and payable on the second Monday in October, in the year 1898, at my office in the Court House of said Alameda county, situated in the city of Oakland, in said county, every day (not a legal holiday) during office hours as fixed by law, and will be delinquent on the

LAST MONDAY IN NOVEMBER, 1898.

At six o'clock P. M. of said day, and unless paid prior thereto, fifteen per cent will be added to the amount thereof, and that if said one-half be not paid before the last Monday in April, 1899, at 6 o'clock P. M. of said day, an additional five per cent will be added thereto.

And notice is hereby further given that the remaining one-half of the taxes on all real property in said Piedmont Sanitary District, for the year 1898, will be payable to the undersigned, Tax Collector of said Alameda county, as aforesaid, at the office of the said Tax Collector, as aforesaid, on and after the first Monday in January, 1899, and will be delinquent on the last Monday in April, 1899, at 6 o'clock P. M. of said day, and that unless paid prior thereto, five per cent will be added to the amount thereof.

Notice is hereby further given that all taxes may be paid at the time the first installment, as herein provided, is due and payable.

And notice is hereby further given that in accordance with said Section 3746 of the Political Code of the State of California, and after the

SECOND MONDAY IN OCTOBER, 1898.

All the taxes assessed and levied in said Piedmont Sanitary District, whether first or second installment, before delinquency thereof, or if delinquent, together with the percentage added thereto as is above set forth, may be paid to me at my office as aforesaid, at any time during business hours as aforesaid, and after said

SECOND MONDAY IN OCTOBER, 1898.

And upon such full payment being made, full receipts for the taxes, both first and second installments, will be given in accordance with law.

Dated at Oakland, California, this 11th day of October, 1898.

JAMES B. BARBER,
Tax Collector of the County of Alameda, State of California.

NOTICE.

Taxes for Sanitary Purposes for the Year 1898, in Golden Gate Sanitary District, in the County of Alameda, State of California.

To all taxpayers in Golden Gate Sanitary District in the county of Alameda, State of California.

Notice is hereby given that the undersigned, Tax Collector of the county of Alameda, State of California, is in receipt of the assessment list or book of said Sanitary District for the year 1898, and that in accordance with the provisions of Section 3746 of the Political Code of the State of California.

Notice is hereby given that the assessment list or book for the year 1898, on all property within the said Golden Gate Sanitary District, have been received by me, and that the taxes as shown by said assessment list or book are now due and payable at my office in the Court House of said county, in the city of Oakland, county of Alameda, California, every day (except legal holidays) during office hours after the second Monday in October, 1898, and as follows:

The taxes on all personal property secured by real property, and one-half of the taxes on real property in the said Golden Gate Sanitary District in said county of Alameda, will be due and payable on the second Monday in October, in the year 1898, at my office in the Court House of said Alameda county, situated in the city of Oakland, in said county, every day (not a legal holiday) during office hours as fixed by law, and will be delinquent on the

LAST MONDAY IN NOVEMBER, 1898.

At six o'clock P. M. of said day, and unless paid prior thereto, fifteen per cent will be added to the amount thereof, and that if said one-half be not paid before the last Monday in April, 1899, at 6 o'clock P. M. of said day, an additional five per cent will be added thereto.

And notice is hereby further given that the remaining one-half of the taxes on all real property in said Golden Gate Sanitary District, for the year 1898, will be payable to the undersigned, Tax Collector of said Alameda county, as aforesaid, at the office of the said Tax Collector, as aforesaid, on and after the first Monday in January, 1899, and will be delinquent on the last Monday in April, 1899, at 6 o'clock P. M. of said day, and that unless paid prior thereto, five per cent will be added to the amount thereof.

Notice is hereby further given that all taxes may be paid at the time the first installment, as herein provided, is due and payable.

And notice is hereby further given that in accordance with said Section 3746 of the Political Code of the State of California, and after the

SECOND MONDAY IN OCTOBER, 1898.

All the taxes assessed and levied in said Golden Gate Sanitary District, whether first or second installment, before delinquency thereof, or if delinquent, together with the percentage added thereto as is above set forth, may be paid to me at my office as aforesaid, at any time during business hours as aforesaid, and after said

SECOND MONDAY IN OCTOBER, 1898.

And upon such full payment being made, full receipts for the taxes, both first and second installments, will be given in accordance with law.

Dated at Oakland, California, this 11th day of October, 1898.

JAMES B. BARBER,
Tax Collector of the County of Alameda, State of California.

NOTICE TO PENSIONERS.

By reason of instructions recently received from the Commissioner of Pensions, it will be necessary hereafter, when appearing at this office to swear to pension vouchers, for all pensioners to exhibit their certificates and produce witnesses who are cognizant of the facts to which they testify.

In the future no deputy will be permitted to act as a witness.

FRANK C. JORDAN,
County Clerk Alameda County.

NOTICE.

NOTICE—All persons are hereby cautioned not to trust any one on account of the Tribune Publishing Company without a written order signed by an officer of this corporation. Any indebtedness incurred without said order will not be recognized.

TRIBUNE PUBLISHING CO.,
By W. E. DARGIE, President.

LEGAL.

NOTICE.

State and County Taxes For the Year 1898.

STATE AND COUNTY TAXES FOR the year 1898.

To all taxpayers in the county of Alameda, State of California.

Notice is hereby given that the undersigned, Tax Collector of the county of Alameda, State of California, is in receipt of the assessment book of said county of Alameda, and that in accordance with the provisions of Section 3746 of the Political Code of the State of California.

Notice is hereby given that the assessment book for State and county taxes for the year 1898, on all property within the county of Alameda, has been received by me, and that the taxes as shown by said assessment book are now due and payable at my office in the Court House of said county of Alameda, in the city of Oakland, county of Alameda, State of California, every day (except legal holidays) during office hours, after the second Monday in October, 1898, and as follows:

The taxes on all personal property secured by real property, and one-half of the taxes on all real property in the said county of Alameda, will be due and payable on the

SECOND MONDAY IN OCTOBER, IN THE YEAR 1898.

At my office in the Court House of said Alameda county, situated in the city of Oakland, in said county, every day (not a legal holiday) during office hours as fixed by law, and will be delinquent on the

LAST MONDAY IN NOVEMBER, 1898.

At 6 o'clock P. M. of said day, and that unless paid prior thereto, fifteen per cent will be added to the amount thereof, and that if said one-half be not paid before the last Monday in April, 1899, five per cent will be added thereto.

And notice is further given that the remaining one-half of the taxes on all real property in said Alameda county for the year 1898 will be payable to the undersigned, Tax Collector of said Alameda county, as aforesaid, at the office of the Tax Collector, as aforesaid, on and after the first Monday in January, 1899, and will be delinquent on the

LAST MONDAY IN APRIL, 1899.

At 6 o'clock P. M. of said day, and that unless paid prior thereto, five per cent will be added to the amount thereof.

Notice is hereby further given that all taxes may be paid at the time the first installment, as herein provided, is due and payable.

And notice is hereby further given that in accordance with said Section 3746 of the Political Code of the State of California, and after the second Monday in October, 1898, all the taxes, whether first or second installment, before delinquency thereof, or, if delinquent, together with the percentage added thereto as is above set forth, may be paid to me at my office, as aforesaid, at any time during business hours as aforesaid, and after said

SECOND MONDAY IN OCTOBER, 1898.

And upon such full payment being made, full receipts for the taxes, both first and second installments, will be given in accordance with law.

Dated at Oakland, California, this 11th day of October, 1898.

JAMES B. BARBER,
Tax Collector of the County of Alameda, State of California.

Do Not Lose Your Vote.

Office of the County Clerk
Alameda County, Cal.

NOTICE IS HEREBY given that all citizens WHOSE NAMES ARE NOW ON THE LAST PRINTED GREAT REGISTER OF ALAMEDA COUNTY, issued October 6, 1896, and who wish to vote at the General Election to be held November 8, 1898, must if they have moved since the date of the last Presidential Election make affidavit and have their registration changed to their present place of residence.

That said transfer affidavits can be taken up to and including October 12, 1898. That deputies throughout the county are authorized to take transfer affidavits in the different towns and precincts of the county without charge. Affidavits can be sworn to before any Justice of the Peace or Notary Public.

That all who make affidavit for transfer will receive postal containing facts of entry contained in affidavit.

Owing to the decision of Judge Prewett of Placer County, that where an entire new registration has not been ordered, registration must continue up to 15 days before November 8, this office has resumed work of registration and affidavits will be taken up to that date.

All voters are requested to see that they are registered in the right precinct before registration closes.

FRANK C. JORDAN,
County Clerk.

Sept. 7, 1898.

LEGAL.

POSTPONEMENT OF SALE.

Notice is hereby given that in the matter of sale to pay assessments delinquent, together with costs of advertising, in the matter of the opening and widening of Commerce street in the city of Oakland, as to be held by me in front of my office, City Hall, in the city of Oakland, at the hour of 10 o'clock A. M. on Thursday, the 29th day of September, 1898, that said sale was commenced at said time and place, but that pursuant to, and by reason of an order and injunction made and issued out of and by the Superior Court of the county of Alameda, State of California, dated September 26, 1898, by which I was restrained and enjoined from selling or offering for sale any parcels of land under said assessment, and pursuant to said order and injunction, the further proceedings under said sale and notice of sale were by me at said time and place postponed until the hour of 10 o'clock A. M. of September 30, 1898, at the same place, and that such proceedings and further proceedings under said notice of sale and sale thereunder would be by me postponed from day to day until ten o'clock A. M. of the succeeding day until said injunction be released dismissed or made permanent, and that, upon the dissolution of such injunction I will proceed at 10 o'clock on the day following such dissolution with such sale and continue the same until the completion thereof.

Dated September 29, 1898.

M. K. MILLER,
Superintendent of Streets of the city of Oakland.

TENTH AVENUE OPENING.

Street Superintendent's Notice Requiring Payment of Assessments.

Office of the Superintendent of Streets, Oakland, Cal., September 27, 1898.

In compliance with the law, notice is hereby given that on the 23d day of September, A. D., 1898, I received from the City Clerk of the city of Oakland and the Clerk of the City Council of said city, a certified copy of the written report, assessment and plat accompanying the same, made by the commissioners appointed by the City Council of the city of Oakland, to assess benefits and damages and have general supervision of the proposed work and improvement of the opening and extending of Tenth avenue from the northeastern line of East Twenty-second street to the southwestern line of East Twenty-third street and also from the northeastern line of East Twenty-third street to the southwestern line of East Twenty-fourth street in said city of Oakland, which said report, assessment and plat were filed by said commissioners in the office of the clerk of said City Council on the 15th day of August, A. D., 1898, and passed upon, confirmed, approved and adopted (after notice given of the day fixed upon for hearing said report) by said City Council, at a meeting thereof, held on the 22d day of September, A. D., 1898, and that said assessment therein contained is now due and payable, and is a lien upon all property contained and described therein, as therein assessed for its proportion of the cost of said improvement as shown by said assessment.

Notice is also given that all sums levied and assessed in and by said assessment roll are due and payable immediately, and that the payment of each of the said sums respectively is to be made to me within thirty (30) days from the date of the first publication of this notice, to-wit: thirty days from September 27th, 1898, and that all assessments not paid before the expiration of said thirty (30) days will become and will be declared to be delinquent, and thereafter the sum of five (5) per cent upon the amount of such delinquent assessment together with the cost of advertising each delinquent assessment, will be added thereto.

Dated September 27th, 1898.

M. K. MILLER,
Superintendent of Streets of the City of Oakland and Street Superintendent of the City of Oakland.

NOTICE.

Taxes for Sanitary Purposes for the Year 1898, in Fruit Vale Sanitary District No. 2, in the County of Alameda, State of California.

To all taxpayers in Fruitvale Sanitary District No. 2 in the county of Alameda, State of California.

Notice is hereby given that the undersigned, Tax Collector of the county of Alameda, State of California, is in receipt of the assessment list or book of said Sanitary District for the year 1898, and that in accordance with the provisions of Section 3746 of the Political Code of the State of California.

Notice is hereby given that the assessment list or book for the year 1898, on all property within the said Fruitvale Sanitary District No. 2, have been received by me, and that the taxes as shown by said assessment list or book are now due and payable at my office in the Court House of said county, in the city of Oakland, county of Alameda, California, every day (except legal holidays) during office hours after the second Monday in October, 1898, and as follows:

The taxes on all personal property secured by real property, and one-half of the taxes on real property in the said Fruitvale Sanitary District No. 2 in said county of Alameda, will be due and payable on the second Monday in October, in the year 1898, at my office in the Court House of said Alameda county, situated in the city of Oakland, in said county, every day (not a legal holiday) during office hours as fixed by law, and will be delinquent on the

LAST MONDAY IN NOVEMBER, 1898.

At six o'clock P. M. of said day, and unless paid prior thereto, fifteen per cent will be added to the amount thereof, and that if said one-half be not paid before the last Monday in April, 1899, at 6 o'clock P. M. of said day, an additional five per cent will be added thereto.

And notice is hereby further given that the remaining one-half of the taxes on all real property in said Piedmont Sanitary District No. 2, for the year 1898, will be payable to the undersigned, Tax Collector of said Alameda county, as aforesaid, at the office of the said Tax Collector, as aforesaid, on and after the first Monday in January, 1899, and will be delinquent on the last Monday in April, 1899, at 6 o'clock P. M. of said day, and that unless paid prior thereto, five per cent will be added to the amount thereof.

Notice is hereby further given that all taxes may be paid at the time the first installment, as herein provided, is due and payable.

And notice is hereby further given that in accordance with said Section 3746 of the Political Code of the State of California, and after the

SECOND MONDAY IN OCTOBER, 1898.

All the taxes assessed and levied in said Fruitvale Sanitary District No. 2, whether first or second installment, before delinquency thereof, or if delinquent, together with the percentage added thereto as is above set forth, may be paid to me at my office as aforesaid, at any time during business hours as aforesaid, and after said

SECOND MONDAY IN OCTOBER, 1898.

And upon such full payment being made, full receipts for the taxes, both first and second installments, will be given in accordance with law.

Dated at Oakland, California, this 11th day of October, 1898.

JAMES B. BARBER,
Tax Collector of the County of Alameda, State of California.

PROCLAMATION.

State of California,
Executive Department,
Sacramento, July 30, 1898.

Whereas, The Legislature of the State of California, at its thirty-second session, beginning on the fourth day of January, A. D. 1897, two-thirds of all the members elected to each of the two houses of said Legislature voting in favor thereof, proposed the following described amendments to the Constitution of the State of California, to-wit:

AMENDMENT NUMBER ONE.

(Being Senate Constitutional Amendment No. 41.)

A resolution to propose to the people of the State of California an amendment to section eighteen of article eleven of the Constitution, in relation to revenue and taxation, by which it is proposed to amend said section to read as follows:

Section 18. No county, city, town, township, board of education or school district shall incur any indebtedness or liability in any manner or for any purpose exceeding in any year the income and revenue provided for it for such year, without the assent of two-thirds of the qualified electors thereof, voting at an election to be held for that purpose, nor unless before, or at the time of incurring such indebtedness, provision shall be made for the collection of an annual tax sufficient to pay the interest on such indebtedness as it falls due, and also provision to constitute a sinking fund for the payment of the principal thereof on or before maturity, which shall not exceed forty years from the time of contracting the same; provided, however, that the city and county of San Francisco may at any time pay the unpaid claims with interest thereon for materials furnished to and work done for said city and county during the forty-third and forty-fourth fiscal years, out of the income and revenue of any succeeding year or years; provided, that any and all claims for making, repairing, altering, or for any work done upon or for any macadamized road, street, alley, court, place or sidewalk, or for the construction of any sewer or sewers in said city or county are hereby excepted from the provisions of this section; and in determining any claim permitted to be paid by this section, no statute of limitations shall apply in any manner; and provided further, that the city of Vallejo, in Solano county, may pay its existing indebtedness incurred in the construction of its water-works, whenever two-thirds of the electors thereof voting at an election held for that purpose, shall so decide. Any indebtedness or liability incurred contrary to this provision, with the exception hereinbefore recited, shall be void.

AMENDMENT NUMBER TWO.

(Being Senate Constitutional Amendment No. 10.)

A resolution proposing to the people of the State of California an amendment to the Constitution of the State, by adding a new section, to be known and designated as section seven and one-half, article eleven thereof, providing for the framing, by the inhabitants of counties, of local county government acts for their own government. The said proposed new section to read as follows:

Section 7½. The inhabitants of any county may frame a county government act for their own government, relating to the matters hereinafter specified, and consistent with, and subject to, the Constitution and laws of this State, by causing a board of fifteen freeholders, who have been, for at least five years, qualified electors of such county, to be elected by the qualified electors of such county, at any general or special election, whose duty it shall be, within ninety days after such election, to prepare and propose a county government act for such county, which shall be signed in duplicate by the members of such board, or a majority of them, and returned, one copy thereof to the Board of Supervisors or other legislative body of such county, and the other copy to be sent to the Recorder of deeds of the county. Such proposed county government act shall then be published in two papers of general circulation in such county, or if there be not two such papers, then in one only, for at least twenty days, and within not less than thirty days after such publication it shall be submitted to the qualified electors of such county, at a general or special election, and if a majority of such qualified electors voting thereon shall ratify the same, it shall thereafter be submitted to the Legislature for its rejection or approval, as a whole, without power of alteration or amendment, and if approved by a majority of the members elected to each house, it shall be the county government act of such county, and shall, in such case become the organic law thereof and supersede any existing county government act, and all amendments thereof, and all special laws inconsistent with such county government act.

A copy of such county government act, certified by the President of the Board of Supervisors or other legislative body of such county, and authenticated by the seal of such county, setting forth the submission of such county government act to the electors and its ratification by them, shall be made in duplicate and deposited, one in the office of the Secretary of State, the other, after being recorded in the office of the Recorder of deeds in the county, among the archives of the county.

All courts shall take judicial notice thereof. The county government act so ratified may be amended, at intervals of not less than two years, by proposals therefor, submitted by the legislative authority of the county, to the qualified electors thereof, at a general or special election held at least forty days after the publication of such proposals for twenty days in a newspaper of general circulation in such county, and ratified by at least three-fifths of the qualified electors voting thereon, and approved by the Legislature as herein provided for the approval of the county government act. In submitting any such county government act, any alternative article or proposition may be presented for the choice of the voters, and may be voted on separately without prejudice to others.

It shall be competent in all county government acts framed under the authority given by this section, to provide for the manner in which, the times at which, and the terms for which the several township and county officers, other than Judges of the Superior Court, shall be elected and appointed; for their compensation; for the number of such officers, for the consolidation or segregation of offices, for the number of deputies that each officer shall have, and for the compensation payable to each of such deputies, for the manner in which, the times in which and the terms for which the members of all boards of election shall be elected or appointed; and for the constitution, regulation, compensation and government of such boards, and of their clerks and attaches; also, to prescribe the manner and method by which all elections by the people shall be conducted; and may in addition determine the tests and conditions upon which electors, political parties and organizations may participate in any primary election.

Whenever any county has, in the manner and method herein pointed out, adopted any county government act, and the Legislature as aforesaid, the directions of sections four and five of this article providing for the uniformity of a system of county governments throughout the State, and likewise providing for the election and appointment of officers, and the regulation of their compensation, shall not apply. Said county government act shall, as to any of the matters hereinabove provided for and declared by such county government act, not be subject to any law or amendment enacted by the Legislature, except by amendment first submitted to the electors and ratified in the manner hereinabove set forth.

AMENDMENT NUMBER THREE.

(Being Senate Constitutional Amendment No. 44.)

A resolution proposing to the people of the State of California an amendment to the Constitution of the State, by adding a new section, to be known and designated as section five and one-half, article six, thereby providing for the organization of a court, to be known as the Court of Claims. The said proposed new section to read as follows:

Section 5½. The Court of Claims shall consist of any three Judges of the Superior Court, who may be requested by the Governor to hold court at the regular terms thereof. The Court of Claims shall have exclusive jurisdiction to hear and determine all claims of every kind and character against the State, under such laws as may be passed by the Legislature, and its judgment thereon shall be final. The terms of the Court of Claims shall be held as follows:

In the city of Los Angeles, commencing on the second Monday of March;

In the city and county of San Francisco, commencing on the second Monday in July, and

In the city of Sacramento, commencing on the second Monday of November of each year.

The Judges holding such term of court shall receive no extra compensation therefor, but shall receive their actual expenses, to be paid out of the general fund of the State Treasury. The Legislature shall enact all laws necessary to organize such court, to provide the procedure thereof and to carry out the provisions of this section.

AMENDMENT NUMBER FOUR.

(Being Assembly Constitutional Amendment No. 37.)

A resolution to propose to the people of the State of California an amendment to the Constitution of the State, amending article eleven, by adding a new section thereto, to be known as section number five and one-half, relating to consolidated city and county governments. The said proposed new section to read as follows:

Section 5½. The provisions of section four and five of this article shall not, nor shall any legislation passed pursuant thereto, apply to any consolidated city and county government, now existing or hereafter formed, which shall have become, or shall become, organized under section seven, or secure a charter under section eight of this article.

AMENDMENT NUMBER FIVE.

(Being Assembly Constitutional Amendment No. 36.)

A resolution to propose to the people of the State of California an amendment of section fifteen and section sixteen of article five of the Constitution of the State of California, by which it is proposed to amend said sections to read as follows:

Section 15. A Lieutenant Governor shall be elected at the same time and place and in the same manner as the Governor, and his term of office and his qualifications shall be the same. He shall be President of the Senate, but shall only have a casting vote therein.

Section 16. In case of the impeachment of the Governor, or his removal from office, death, inability to discharge the powers and duties of his office, resignation or absence from the State, the powers and duties of the office shall devolve upon the Lieutenant Governor for the residue of the term, or until the disability shall cease. And should the Lieutenant Governor be impeached, displaced, resign, die or become incapable of performing the duties of his office, or be absent from the State, the President pro tempore of the Senate shall act as Governor until the vacancy in the office of Governor shall be filled at the next general election when members of the Legislature shall be chosen, or until such disability of the Lieutenant Governor shall cease. In case of a vacancy in the office of Governor for any of the reasons above named, and neither the Lieutenant Governor nor the President pro tempore of the Senate shall succeed to the powers and duties of Governor, then the powers and duties of said office shall devolve upon the Speaker of the Assembly, until the office of Governor shall be filled at such general election.

AMENDMENT NUMBER SIX.

(Being Assembly Constitutional Amendment No. 38.)

A resolution to propose to the people of the State of California an amendment to section six, article nine of the Constitution of the State of California, relating to grammar schools, by which it is proposed to amend said section to read as follows:

Section 6. The public school system shall include primary and grammar schools, and such High schools, evening schools, Normal schools and technical schools as may be established by the Legislature or by municipal or district authority, but the entire revenue derived from the State school fund, and the State school tax, shall be applied exclusively to the support of primary and grammar schools. Grammar schools shall include schools organized in a school district, or union of school districts, having more than one thousand inhabitants, in which a course of study shall be taught which will prepare pupils to enter the agricultural, mining or scientific department of the University of California.

AMENDMENT NUMBER SEVEN.

(Being Assembly Constitutional Amendment No. 24.)

A resolution to propose to the people of the State of California an amendment to section two of article four of the Constitution, in relation to sessions of the Legislature, by which it is proposed to amend said section to read as follows:

Section 2. The sessions of the Legislature shall commence at twelve o'clock meridian on the first Monday after the first day of January next succeeding the election of its members, and shall be biennial unless the Governor shall in the interim convene the Legislature by proclamation. The Legislature shall then remain in session for twenty-five days, after which it must adjourn to some date not less than thirty nor more than sixty days from the time of adjournment. If the two houses fail to agree upon a time at which they will resume their session, the Governor shall, by proclamation, fix a date for such reconvening, which shall be within the limits above prescribed. Upon re-assembling, the Legislature shall complete its session. No pay shall be allowed to members for a longer period than seventy-five days, and no bill shall be introduced in either house, except at the first twenty-five days of the session, without the consent of three fourths of the members thereof.

Now, therefore, pursuant to the provisions of the Constitution, and an act of the Legislature of the State of California, entitled "An act to provide for the submission of proposed amendments to the Constitution of the State of California, to the qualified electors for their approval," approved March 7, A. D. 1893, the above described am

PART 3. OAKLAND TRIBUNE. PAGES 13 to 16

VOL. XXXXV OAKLAND, CALIFORNIA, SATURDAY EVENING, OCTOBER 22, 1898. NO. 158

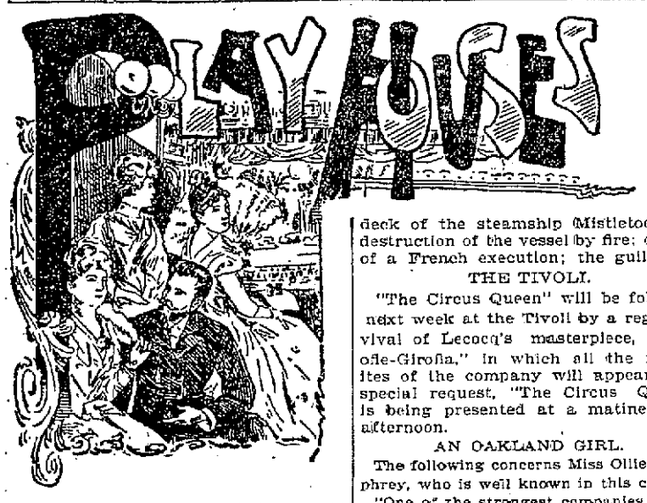

"By the Sad Sea Waves" to Be Played at the Macdonough.

"Uncle Tom's Cabin" Will Be Given at the Dewey.

THE CLOSE OF THE ALHAMBRA.

A Number of Interesting Pieces at the Leading Houses in San Francisco.

On Monday, October 31st, the attraction at the Macdonough Theater will be Messrs Dunne & Ryley's attraction, Mathews and Bulger, the real funny boys, in the rag time opera, "By the Sad Sea Waves."

DEWEY OPERA HOUSE.

The last three performances of "The Signal of Liberty" will take place at the Dewey Opera House this Saturday afternoon, tonight and tomorrow(Sunday) night.

On Monday evening, and all next week, there will be produced on a magnificent scale the well known story of Harriet Beecher Stowe, entitled "Uncle Tom's Cabin," with Harry Jackson's new company, headed by W. J. Elleford, as "Marks," the lawyer, and Miss Jessie Norton in the well known character of "Topsy." Both Mr. Elleford and Miss Norton have made a great success of these parts, especially Miss Norton, who has made a pronounced hit a number of times she has played on this coast the well known "Topsy." There will also be introduced a grand prize cake walk, Siberian blood hounds, trained donkeys and alligators. The jubilee singers and a score of novelties will be seen in the moonlight scene on the Mississippi river.

The cast will be as follows:

George Harris	Bert Morrison
Marks, a lawyer	W. J. Elleford
Uncle Tom	Fred Fairbanks
St. Clare	Albert Burton
George Selby	Harry Lee
Phineas Fletcher	J. J. Hyland
Simon Legree	George Deane
Haley	Charles King
Tom Loker	William Abram
Auctioneer	Arthur Scott
Sambo	Frank Williams
Quimbo	George Thompson
Harry (a child)	Master W. Davis
Topsy	Miss Jessie Norton
Ophelia	Miss Mina Gleason
Eva	Little Flossy
Eliza	Miss Marie Baker
Marie	Miss Lizzie Taylor
Chloe	Miss Kate Jordan
Emmeline	Miss Sydney Fay

THE COMEDY.

Charming Clara Thropp has drawn large audiences to the Comedy this week. The operatic farce-comedy "Where's Matilda" gives Miss Thropp an excellent chance to show her ability and the other members of the company do very well. The singing and dancing that is introduced are very good. Next Monday Miss Thropp will present "The Little Hussar," another of her successes. The souvenir matinees at the Comedy are becoming very popular. La France roses, bon-bons and photographs of Miss Thropp are the souvenirs this week.

THE ALCAZAR.

"The Wife" has done a good second week's business at the Alcazar. The cast is the same as last week, with the exception of Miss Gertrude Foster, who left to join Nance O'Neil. Her place is taken by a popular Eastern actress, who makes much out of the part. Next Monday a special production of David Belasco's beautiful drama entitled "May Blossom" will be given by the full strength of the company.

THE ORPHEUM.

A fine bill is being presented at the Orpheum this week. Edwin Milton Royle and company in a condensed version of "Capt. Impudence," is the leading attraction. Mary Norman is still very popular and wins much applause. Next week the Rossow Midgets, John C. Rice, and Sally Cohen, who were last here with May Irwin, and others, will appear.

THE ALHAMBRA.

To same the reputation of the Alhambra, Manager Jackson closed its doors early this week. The Cuban Opera Company made a failure, and their engagement has been cancelled. The house will open shortly with a better line of attractions and a first-class management.

GRAND OPERA HOUSE.

"Straight From the Heart," with James Brophy and Manager Morosco's strong company has attracted good houses this week. The piece is one that suits the patrons, and the scenic effects are very startling, especially the deck of the steamship Mistletoe, and destruction of the vessel by fire; details of a French execution; the guillotine.

THE TIVOLI.

"The Circus Queen" will be followed next week at the Tivoli by a regal revival of Lecocq's masterpiece, "Girofle-Girofla," in which all the favorites of the company will appear. By special request, "The Circus Queen" is being presented at a matinee this afternoon.

AN OAKLAND GIRL.

The following concerns Miss Ollie Humphrey, who is well known in this city:

"One of the strongest companies which ever presented 'The Girl I Left Behind Me' in this city figured in an artistic production at the Grand last night. Only two members of the cast visiting here two years ago have been retained. These are George E. Miller and Sam Russell, both capable men. It is in the ensemble that this company excels. By individual comparison members of it might fall short when weighed against others of former aggregations in corresponding roles. But all are admirably trained. There is snap and vim to the action, climaxes are worked feelingly and the numerous 'supers' are drilled to work rapidly and effectively. Miss Ola Humphrey, a tall, slender girl, brimfull of fire and energy, is deserving of much credit in that she is responsible for a very strong scene at the end of both the second and third acts, scenes in which it will be remembered she first sends her lover out to meet almost certain death, and again where she pleads with her father to kill her rather than that she should fall into the hands of hostile savages. The attendance last night was a feature. It was limited only by capacity. Every seat in the house was taken, and chairs filled every available vacant space. 'The Girl I Left Behnd Me' was evidently a very wise fair week selection."—Grand Rapids, Mich., Evening Press.

THEATRICAL NOTES.

George W. Lederer arrived in New York last week from England.

Ethel Brandon is appearing this week in Philadelphia in "The Two Little Vagrants."

Henry E. Dixey will appear soon in a burlesque upon Cyrano de Bergerac in New York.

E. H. Sothern will appear at Philadelphia on November 28th as D'Artagnan in Henry Hamilton's version of Dumas' "The Three Musketeers," now presented in England by Lewis Waller.

Annie Sutherland has been engaged by David Belasco to originate a leading role in the American production of "Zaza."

James K. Hackett will commence this week rehearsals of Anthony Hope's "Rupert of Hentzau," to be produced on November 21st in Philadelphia.

W. H. Crane will appear on November 14th at the Knickerbocker Theater, New York, in E. W. Presbrey's new comedy, "Worth a Million."

Alberto Lolli, son of Madame Scalchi, arrived in this country from Italy last week, and will make a long tour through the United States as correspondent of La Stampa, the leading paper of Turin.

Reginald De Koven and H. C. Chatfield-Taylor have in preparation a comedy, "The Manners of Good Society," which may be considered by Julia Marlowe.

Fanny Rice is back in New York from her country place in the White Mountains, and is busy with arrangements for her coming tour. She will present this season a revised version of "At the French Ball."

Marie Dressler strained one of her ankles last week, in New York.

Madame Janauschek made her first appearance in vaudeville in the one-act play, "Come Here," by Augustin Daly, this week in New York.

General Shafter and party saw De Wolf Hopper in "The Charlatan" at the Knickerbocker, New York, last week.

THE CRITIC.

Attic Merry-Making.

The best place for such a merry-making is an old-fashioned attic which extends the entire length of the house. The room should be lighted by candles, some burning in Jack-o'-lanterns having as grotesque and ghostly faces as it is possible to make, and others under bright shades. Let the decorations consist of autumn leaves and festoons of nuts, and it is really more enjoyable not to have the refreshments served in the usual way, but instead to have the fruit, nuts, candies and cider arranged in fancy dishes everywhere about the room, so that every one can help himself at any time he wishes. Remember that for this evening formality is to be laid aside, and that the more nonsense the more fun. When apples are eaten save the seeds, so that you can try the "apple seed trick" of sticking an apple seed on each eyelid and naming each seed. The person whose name is given to the seed that sticks the longest will stick to you through life. Put three candle at an open window, each candle named for a sweetheart, and then watch and see which will puff out first and show fickleness, and which will flicker and flicker in the breeze and yet burn brightly the next moment, showing the one who will ever remain faithful.

Instead of the Halloween custom of suspending an apple by a string, hang a number of popcorn balls, as many as there are guests, and at a given signal let each try to eat his corn without once touching his hand to it. No one can imagine how hard it is until he has made the attempt, and no one can do it with a sober face. As the guests bid the hostess adieu, let her present them with five bay-leaves, with the request that before retiring they pin them on their pillow, one on each corner and one in the middle, giving some name of the opposite sex to every leaf. The one of whom the sleeper dreams is the destined wife or husband.—Ruth V. Sackett in Woman's Home Companion.

The Home of Josephine.

The ridiculous story which was published some time since that Frederick Vanderbilt had bought Malmaison, the last home of the ill fated Empress Josephine, and was to transport it bodily to this country and set it up—or at least several of its rooms—at his country place at Hyde Park on the Hudson, has had sufficient denial in the fact that M. Osiris, who purchased it last year, has presented the old house to the French Government. It will be made a museum of the consulate and first empire, and its dingy rooms will be restored with every article of furniture and in the same positions as they were when Josephine lived there. Malmaison has been in a semi-ruinous state for several years. This story of the purchase of Malmaison by a Vanderbilt has a counterpart in the fiction which foreigners delight to tell of a wealthy American woman offering to buy the Arc de Triomphe in Paris. This lady was an enthusiastic admirer of General Grant, and on the occasion of his memorable visit to Paris she suggested to the municipality that as a compliment to a sister republic the Arc de Triomphe should be illuminated on the evening of the banquet given him. It is said she offered to pay for the lights. This was all.—New York Times.

FACT AND FANCY.

John Ruskin is reported by a friend, who has just been visiting him at Coniston, to be in wonderfully good health. He is stronger than he has been for some time back.

"Isn't it difficult, Mrs. Jones, to get along with a girl that uses such broken English?" "Oh, I don't mind that so much. It's her broken china that sets me wild."—Detroit Free Press.

The secret of Gladstone's long life, the Lancet thinks, "was doubtless due to the fact that he was not only able to sleep easily, but that he was always ready to abandon even the most important, the most urgent task, and to lie down and sleep then and there, whenever he felt really fatigued."

A considerable falling off in the wine production of the world occurred in 1897. According to the Moniteur Vinicole, the wine production for the world during 1897 was 2,843,478,920 gallons, as compared with 3,262,103,820 gallons for the previous year. The largest producer was France, whose output was 845,713,420 gallons, or, including the product of Algiers, 970,115,980 gallons, more than one-third of the total. Italy and Spain follow, with 685,836,780 and 519,358,000 gallons respectively.

The London water famine is encouraging experiments with artesian wells. It is expected that a pure supply can be obtained at 450 feet from the surface in the chalk.

M. Edouard Lockroy, French Minister of Marine, intends in future to refuse all applications for the temporary service of foreign officers with any of the squadrons. Foreign officers may still be admitted to ships in remote seas, and also to a few stations on shore.

Gillings—"You said that kerosene was perfectly safe, and that it could be used without the least danger. I took your word, and what is the result? The stuff has exploded and made a ruin of our kitchen." Dealer—"I said the oil was not dangerous. I did not say anything at all about the servant girl."—Boston Transcript.

"I dunno's I kin git my money back," said Mr. Corntossel as he ruefully rubbed his brow, "but I must say as how I ain't going to recommend any customers to that concern." "Have you been makin' investments?" "I sent a dollar to a man who advertised that he would tell a sure way to make money fast." "Didn't you get any answer?" "Yes. He says, 'put glue on it.'"—Washington Star.

Personalities.

If any member of the Van Wyck family has been missed in passing the plate he will please raise his right hand.—Chicago Times-Herald.

The Washington Star remarks that Governor Black of New York is another rich young man who started out to make his mark in life and encountered a man with an eraser.

Young Mr. McCoy's debut as a barroom fighter was attended with great eclat in which the gentlemanly Mr. Corbett had a kick coming to him which also came.—St. Louis Republic.

General Ignacio Andrade, now President of the Republic of Venezuela, has just unveiled a monument to American heroes who fell in the fight for Venezuela in 1806. It had been erected at the instance of General Andrade, whose regard for Americans made him desire that these heroes should not be forgotten.

"General" Coxey once leased a farm and after occupying it for a year was told that the rent was to be doubled. He induced a neighboring farmer to help him fool the landlord by saying: "If you don't want to rent Coxey your farm at the old price he can have mine at that figure." The landlord refused to yield, whereupon Coxey insisted on having the neighbor's farm, which, after a lawsuit, he secured.

The flower queen who reigns at the festival in Topeka is named Rose.

The French now talk of the "open door" in Africa after Marchand's exploit. Frenchmen believe in open doors where the doors are closed on them.

The Chippewa Indians want to fight us. We will furnish them with Maxim guns, if they will permit us to name the head of their War Department.

The charge against Kitchener by the Mahdists entitles them to be called the Rough Riders of the East.

An astonishing number of very old people live in Eastern Connecticut. They are said to dwell in remote districts far from drug stores.

Professor Van Buren Denslow of New York, wants us to take the Philippines for a criminal colony. From all accounts of the natives, they would corrupt our criminals.

It was a "West Indian Hurricane" that struck Savannah on Sunday. Have we annexed the climate, too?

The 10,000 American soldiers in Manila, who are paid in gold, spent their money so freely that the gold standard was established in the city in a few days after the first pay day.

His Time Was Short.

Goaded to desperation, the long suffering householder had bearded the coal merchant in his den.

"Look here," he said. "I have come to ask you why, in the name of humanity, you send such a bill as this to the father of a large and growing family? Surely there must be a spark of pity in your composition. They say there is good in everybody, and I cannot believe that your heart is as hard as the anthracite for which you charge such fabulous prices."

POINTS FOR THE TEACHERS OF OAKLAND.

Suggestions Made For the Discipline of Pupils.

Interesting Circular Sent Out By the Superintendent.

HOW TO CONTROL CHILDREN.

Advice That May Be of Benefit to Many of the Parents in This City.

The teachers of the Oakland school department have been supplied with a syllabus of Principal Markham's address on "Discipline." The points given for the teachers are as follows:

1. The primary object of discipline is the formation of character. Character is self-control.

2. Man is a creature of habits. Catechisms and preachings to the child do little good. The thing that counts is the actual practice of the good precepts.

3. To have order, the teacher must be definite in all he does and says; must let certain punishment follow intentional offense.

4. Order does not mean perfect quiet; it means systematic work with no unnecessary noise.

5. A tactful teacher will give all directions and reprimands with as little expenditure of force as possible. A look or a little finger will often be sufficient.

6. The teacher should have a calm, decided manner, and be steady and uniform in all discipline.

7. He should aim to reach the conscience of the child and to lead it on to self-government.

8. He should, as far as possible, assume that the pupil desires to do right. Appeal should frequently be made to the pupil's sense of honor, to his love of fair play.

9. Avoid too many rules; make them only when the need for them arises.

10. Instant obedience should be insisted upon, yet pupils have a right to have the justness of rules explained to them.

11. We teachers should strive to make pupils our friends, and so draw forth their better natures. We must show them our love of ustice, our warm and genial humanity.

12. We must avoid loud, shrill tones, they are not the tones of most power. Besides they are a nerve destroyer.

13. Some formality should accompany punishment. The culprit should see the justice of his fate.

14. Punishments should follow offenses as effects follow causes. Discipline should be a discipline of consequences. The law of cause and effect, the adjustment of the case in hand to eternal principles of right and wrong (not the caprice of the teacher) should regulate all discipline, and be so understood by the culprit. He must see a logical connection between his sin and its consequences. Let the child see that men are expected to obey the same law that he is called on to obey.

15. (a) If school or other property has been injured the natural punishment would be to repair or restore the damage.

(b) Lying might be punished by the loss of the teacher's confidence in the culprit's word.

(c) Disobedience might require use of force or suspension from school privileges.

(d) Quarrelsomeness might subject culprit to remain in some part of the yard apart from his play fellows.

(e) Impertinence requires the reparation of apology at least.

(f) The first step in punishing theft is to require culprit to make restitution of article stolen or its equivalent.

(g) Reprimand (or the temporary loss of the teacher's favor) is sufficient for many offenses.

16. The teacher has the difficult task of training pupils in good habits. See remarks on habit in the Psychology of Prof. William James.

Trouble is brewing over the American copyright of Puccini's opera "La Boheme." Boosey & Co., having sold the rights for this country to Charles T. Ellis, are seeking an injunction to restrain the Royal Italian Opera Company from presenting the work.

A French writer notes that though a few great musicians have died young—to-wit: Mozart at 35, Schubert at 31, Bellini at 33, Mendelssohn at 38 and Weber when he was but 40—a large number have lived to be very old. Those who died between 60 and 70 years of age include Bach, Von Buelow and Rubinstein. Living beyond 70 years came Gluck, Gounod, Handel, Liszt, Meyerbeer, Rossini, Spontoni and Wagner, while the great age of 80 was attained by Auber and others. Dying at more than 80 were Cherubini, Cramer, Lechner, Palestrina, Rameau, Schutz and Taubert. The average age of musical celebrities is about 67 years.

The New York Evening Post tells an amusing story of an experience of Snazelle when he began his career as an opera singer, which will remind many of other baritones who have tried to sing "The Creation." He had started on his career as a bank clerk, but after he had, in a fit of forgetfulness, left a thousand sovereigns on the counter of the Bank of England—fortunately they were not stolen—he concluded that he had missed his vocation and tried his luck as a singer. He got along very well at Glasgow as "Mephistopheles" in "Faust," and was then engaged to sing in Haydn's "Creation." Unfortunately the passage with "sinuous trace the worm" was several notes too low for his compass. It happened, however, that the violincellist in the company had an abnormally low bass voice. A low D was nothing to him. "You leave it to me," said the obliging violincellist. "Open your mouth and I'll give the note." This was done. Mr. Snazelle turned his back to the audience at the critical moment, and a tremendous low D rang throughout the hall, whereupon there was tumultuous applause and the singer had an encore.

COULD NOT HOLD THEM FOR THEFT.

Much time was taken up yesterday in the Police Court hearing the charge of grand larceny against John F. Piggott and Calvin Childs, who, it is alleged, picked the pocket of Mrs. Wedenman of Vallejo as she was about to enter the waiting room at the broad gauge mole a couple of weeks ago.

Mrs. Wedenman, her son, several Southern Pacific ticket takers, officers, boat officers and deck hands were sworn for the prosecution. Mrs. Wedenman testified that she was about to enter the broad gauge waiting room when she felt somebody touch her dress on the right side where she kept her pocketbook. Almost at the same instant one of the defendants, Childs, pushed ahead of her into the waiting room. She felt in her pocket and discovered that the pockelbook was gone. She followed Childs on to the boat, exclaiming as she did so that he had taken her pocketbook. She directed attention of boat officers when she boarded the ferry to Childs and the latter was placed under arrest. An officer of the boat arrested Piggott. Another employe of the company picked up a pocketbook in the lower deck near the restaurant. This pocketbook was identified by Mrs. Wedenman as belonging to her. It contained $50.55.

She identified Childs as the man whom she accused of doing the theft, and several other persons also identified him as the person whom Mrs. Wedenman had accused of the offense. The money was not found in the possession of either of the young men.

Assistant District Attorney Melvin said that sufficient evidence had not been adduced to warrant the holding of the young men, and at his request the defendants were discharged. Colonel Garrity appeared for the defense.

As soon as the discharge took place Childs was arrested on a bench warrant from San Francisco on the charge of vagrancy.

Aeneas in Hades.

When brave Aeneas to Cume came,
He sought a very ancient dame—
The Sibyl she was called by name—
And thus conversed he with her
"O, worthiest of worthy ladies,
I wish to go and visit Hades,
Where my aged father's shade is;
Will you guide me thither?"

Said she: "O, son of old Anchises,
If your present cash suffices
For to pay old Charon's prices,
I'll lead you to Avernus;
But recollect, Dardarian hero,
That the temperature's not zero."
"Oh, is it hot?" quoth he. "Oh, dear, oh!
Do you think 'twill burn us?"

"Don't fear," she said, "nor change complexion;
We'll avoid the hottest section,
And make immediate connection
For the Elysian field.
There the good old man Anchises
Feasts on aromatic spices
And on everything that nice is."
"Dear pa!" Aeneas squealed.

So they both went down to Charon,
And that person placed the pair on
His old boat, and sitting thereon,
Took them o'er the water.
On t'other side they met a beast
With twenty heads and tails at least,
Who seemed resolved to make a feast
Of A. and his escorter.

But the valiant Sibyl drew
From her pocket just a few
Little biscuits which she knew
Would make him slumber sweetly;
And when the beast began to snore,
Aeneas behind and she before,
They tiptoed o'er the earthy floor
And disappeared discreetly.

Later on they both did come
Unto the fair Elysium;
From walking both were very numb,
And rather badly shattered.
But Anchises gave them doses
Of a tea that came from Phocis,
And upon metempsychosis
Very wisely chattered.

At 10 P. M. the Sibyl said:
'Tis time for us to leave the dead;
Until the gates close overhead
But twenty minutes are there."
So Aeneas, with saddened face,
Left the fair Elysian place,
After trying to embrace
His atmospheric father.

—Thomas Ybarra in Latin and High School Review, Cambridge, Mass.

Cuban Dishes.

The commercial exodus of Cuba is apt to result in familiarizing Americans with bona fide Spanish cooking, something seldom seen in this country. Oil and pepper are the two things that especially characterize the Castilian cuisine. One of the favorite dishes in Cuba is "tasajo," which is simply dried meat, cooked with tomatoes, red peppers and onions. "Tripa a la Andaluza," is another preparation frequently seen. As the name indicates the basis is boiled tripe, which is cooked with beans and potatoes, and always served with the small red Spanish sausage known as "butafarra Catalina." A similar sausage, only black, is known as "butafarra Astoriana." "Chile con carne," which everybody eats, is nothing more than a thick stew of beef (carne) and beans seasoned with chiles. Spanish "tortillas" are cor cakes flavored with red peppers, and differ from the Mexican tortilla in that the latter, when prepmade, are rolled in chopped vegetables. A salad, a la Espanola, is prepared of lettuce and celery, with a few sliced tomatoes and peppers. Served with French dressing it is very good. The Spanish soups are, as a rule, a little too heavy for the American taste, which runs more toward the consome. They are thick decoctions, full of vegetables, and look frightfully greasy. Soup, however, does not have the important role among the Spaniards that it plays in French domestic economy, and is an article of secondary importance. The dishes named are pretty apt to appear ere long on home menus, and it is interesting to know in advance what they are composed of.—New Orleans Times-Democrat.

The vicar of Gorleston, England, in a recent sermon, stated that he believed in a future life for animals, and that he would far rather meet them in heaven than he would some human beings of his acquaintance. This doctrine proved too strong for his congregation, most of whom rose and left the church.—Westminster Gazette.

BATON

Coming of Heinrichs Anticipated by the Musicians.

Pleasant Program By the Baptist University Alumni.

ALAMEDA TURNS TO LIGHT OPERA.

Several Interesting Events in Various Sections of This City.

The announcement of the coming of the Heinrichs for one recital in this city is good news to all lovers of good songs. This musical event will take place next Thursday evening in the First Unitarian Church, and that place should be filled to the doors. That the audience will be enthusiastic is a foregone conclusion, as Mr. Heinrich never fails to arouse his listeners by his masterful interpretations of the song he is singing. As an interpreter of Schubert, Schumann, and Franz songs he is very fine, and his accompaniments are a marvel to piano students. His recitals might well be termed "piano" as well as "song."

Mrs. Heinrich is a soprano with a soulful voice, while Miss Julia sings contralto. One seldom hears a more beautiful voice than hers in one so young, and she has created a favorable impression in San Francisco.

The seats for the recital are all reserved, and may be secured without extra charge at Sherman, Clay & Co's. This is a great convenience. Mr. Fine is the manager.

The first of the Heinrich recitals by the famous Max Heinrich, his wife and daughter, Miss Julia, was given last Tuesday night in Sherman, Clay & Co. Hall, San Francisco, before a delighted and enthusiastic audience. The critics are unanimous in their praise of the singing, and predict a repetition of the great success of the Henschels a year ago.

The phrasing of Mr. Heinrich was entirely expressive, and his accompanying as admirable as Henschels. He had the weight of the programme, and sang a great variety of compositions. All of them were rendered with the fine perception of meaning and value which distinguishes.

* * *

The concert by the Alumni Association of California College took place last evening in the Y. M. C. A. auditorium, Twelfth and Clay streets. The Alumni Association of the College has undertaken the improvement of the campus surrounding the buildings at Highland Park, and this concert was given with the object of providing the necessary funds. Last year the Alumni built over 1,000 feet of graveled walks, and laid out many flower beds and lawns. They hope to be able to complete the walks and drives this year, and then they can devote their attention and money to flowers and shrubbery.

The Association did not confine itself to this side of the bay, but sought talent for its programme among some of the best singers of San Francisco, including Mrs. Florence Wyman-Gardner, and Mrs. Edith Scott-Basford. Oakland's talent comprised Miss Estha Marvin, Miss Maude Goode, Eda Blankart, Etta Mae Wilson, Misses Theresa and Lily Sherwood, and Herbert E. Medley.

* * *

A grand concert was given under the auspices of the choir of Christ Church in Alameda for the benefit of the choir music, at Harmony Hall, Paru street, on Thursday evening at 8 o'clock. The following are some of the most pleasing pieces of the programme:

Part First—(a) "May Day," by Muller; (b) "Hush Thee, My Baby," by Sullivan, choir; cornet solo, C. Rice; tenor solo, "My Queen," Blumenthal, Mr. Julius Simonsen; piano solo, (a) Prelude and "Cradle Song," Alexander (by request), (b) "In Hungary," by Wienlawski, Miss Elizabeth Westgate; "I Love Thee," by Isenmann, Oakland Turn Verein singing section; "Damascus Chorus," by St. Michael Costa, choir.

* * *

The concert given by the De Koven Club of this city in Berkeley was one of the most enjoyable evenings of the W. C. T. U. convention. It was given in Stiles Hall last Thursday evening.

* * *

An amateur operatic society has been formed in Alameda composed of about seventy of the best voices of the place. Professor W. B. Bartlett was chosen director. Rehearsals began last Tuesday for the "Pirates of Penzance." This opera will be followed by light grand opera, such as "Bohemian Girl," "Martha," "Maritana," and many other public favorites.

* * *

A large and enthusiastic audience enjoyed the musicale given at Chapmans Hall Friday evening by Miss Myrtle E. Cooper and Miss Adelaide Roddy.

Miss Roddy is a pupil of Mme. Rosewald and is gifted with a rich soprano voice. She uses it in a manner that gives a pleasing effect to her singing. The recitations by Miss Cooper, especially the "Tenor," were cleverly rendered.

Mr. Hamlin's violin numbers were well executed and pleasing to the audience, as was also the playing of Miss Hostetter as accompanist.

The following was the programme:

Violin Solo—
(b) Serenade Espagnole, op 29.... ....Eugenia Piraln
(a) Barcarolle .....L. Spohr
Frank Hamlin.
Recitation, "The Tenor"..H. C. Bunner
Myrtle E. Cooper.
Vocal solo, "Kiss" Waltz.....Arditi
Adelaide Roddy.
Recitation, "Babette" .....
.....Mary A. Wenston
Myrtle E. Cooper.
Vocal solo, "Thou Hast a Heart, I Know" ....Perlet
Adelaide Roddy.
Recitation—(a) "Molly; (b) "The ....Picaninny" .... Anita A. Kellog
Myrtle E. Cooper.
Vocal solo, "Aria "La Traviata"..Verdi
Adelaide Roddy.
Violin solo, Andante Cantabile, op 24 .....G. S. Gambati
Frank Hamlin.

* * *

A grand concert was given by Chevalier Maurice De Vries, late of the Tivoli, at Sherman, Clay & Co.'s Hall last evening. A large audience, including many Oaklanders, was present, and his singing was warmly applauded. He was assisted by Giulio Minetti, violinist, and Signors V. Ursumando, pianist, Signor V. Ursumando, accompanist. Chevalier leaves for the East shortly.

THE TENOR.

The Little Encyclopedia.

More than 75 per cent of the trade of Egypt is with the British possessions.

Aguinaldo, the Philippine insurgent leader, is said to be a very handsome man.

Astronomical instruments of glass were used by the Chinese as early as 2283 B. C.

Bank of England notes are numbered backward—from 10,000, hence the figures 00001.

Indiana's cement belt covers about twenty square miles. Seventeen mills are in operation.

This year is the centenary of the battle of the Nile and of Napoleon's landing in Egypt.

Spain has more Sunshine than any other country in Europe, the yearly average being 3,000 hours.

Chinese women, who twenty years ago were locked up in harems, may now be seen bicycling through the towns.

The new constitution of Louisiana requires only nine of a jury to find a verdict in a case not capital.

When an unmarried woman dies in Brazil the coffin, hearse, and livery of the coachman are all scarlet.

The Italian criminologist, Dr. Ferriana, found that of 2,000 juvenile criminals, 1,112 were idlers. The prevailing crime was theft, being 1,182 of the whole.

A Hitch in a Brilliant Scheme.

An Omaha man whose business is to write a great deal, and not in the shape of correspondence, would rather take quinine than write letters. His wife is a great letter-writer, and when she goes away she insists on receiving a daily letter from her husband. If he fails she comes home in short order, and for a time the atmosphere of the home is frigid, says the Omaha World-Herald.

A short time ago the wife went on a visit to her parents, and before leaving gave her husband implicit instructions to write every day. He promised to do so, and meant to keep his promise. He forgot the first day until too late, so he wired her that he would write the following day. That night he secured the services of a stenographer and dictated a letter.

"Now, I want you to use that letter as a model," he said to the stenographer, "and write twelve others, all differently worded, but containing about the same thing. Date each one a day ahead of the other, put each into an envelope properly addressed, and attend to mailing for me. Here's $5 for your trouble."

The stenographer, who was young and inexperienced, agreed.

Three days later the husband received a telegram reading: "Will be home on the first train. Meet me." The wife's name appeared at the bottom.

The husband was distressed, fearing that something had happened. Time passed slowly, but at last the train arrived. When his wife stepped from the train he grasped her and asked:

"What's the matter, my dear?"

The wife said not a word; but walked into the depot. Then she opened her little grip and quietly handed her husband a bunch of letters.

The stenographer had followed instructions, but he had mailed all the letters on the same day.—Chicago Record.

A Timely Object Lesson.

Divide anything up into parts and you magnify it. A certain wise man took this way to give his wife an idea of how much $1,000 is. She had no idea of money. Her purchases were enormous. It happened one day that her eye fell upon a magnificent ring, and she coveted it. It cost $1,000. But what was $1,000 to her, in comparison with the ring? Of course her husband consented to the purchase. What else could a dutiful, affectionate husband do? But he tried this method of educating his wife concerning the great price of the ring: He instructed his banker to send her the $1,000 in small pieces—pennies, dimes, quarters. In came the money, bagful after bagful. She never had such an idea of $1,000 before. When the money was piled before her it alarmed her; the price of the ring went up a hundred fold, and was considered at once an extravagance which she of her own option abandoned.—New Orleans Times-Democrat.

Tribune Branch Offices.

For the convenience of those desiring to insert advertisements to appear in THE CLASSIFIED PAGE, Branch Offices have been established at the following places:

MISS M. E. BURDICK'S Notion Store, P. O. building, 2962 Telegraph avenue.

GARRETT & TAGGART'S Drug Store, junction of San Pablo avenue and Fourteenth street.

JACKSON'S Pharmacy, 1778 Seventh street, West Oakland.

A. L. LEBER'S Drug and Stationery Store, 932-934 Seventh street.

VOICE & KOERTNER'S Grocery, Thirty-fourth street and Telegraph avenue.

WENTWORTH'S Drug Store, cor. Thirteenth avenue and Fourteenth street, East Oakland.

L. J. WESTLAKE'S Emeryville Pharmacy, San Pablo and Park Avenues.

GENERAL NOTICES.

HOTEL VENDOME, formerly known as the Girard Hotel, has changed hands and is now under new management; first class meals served at 25 cts., or five tickets $1. Proprietors, N., L. S. L. and C. B. Pfister, 955½ Washington st., also 510 Ninth st; dining parlor, entrance Ninth st. b

SAVE YOUR CLOTHES!—Suits cleaned and pressed, 75c; monthly contract (one suit each week), $1.25; first class tailoring. Union Clothing Renovatory, 401 Tenth; phone main 676. b

CAMPAIGN signs a specialty; also fence, sign and carriage painting in first-class style. J. Altendorf and F. Smith, 506 Eighteenth street. b

CENTRAL CYCLERY, 407 14th, near Narrow Gauge depot. Wheels bought, sold, exchanged, repaired Expert teacher b

BIRDS and animals preserved and mounted to order. 957½ Clay st. b

CASH REGISTERS and typewriters repaired at the Electric Store, 506 Thirteenth near Washington. b

CONSULTATION FREE — Successful treatment. Dr. A. Shirk, 58 San Pablo ave., Oakland, Cal. b

COLEMAN, 471 Twelfth, buys, sells or exchanges household goods; highest cash price paid; cheapest place to buy. b

T. J. CLOONEY has removed his coal, hay and grain business to 1614 Seventh st., near Peralta st.; goods sold at lowest market rates; all orders promptly attended to; tel. 566 black. b

C. GREGORY, upholsterer, 1647 Market st.; mattresses made over; furniture repaired. b

HOMELIKE MEALS 15c; chicken dinners, 25c, Thursdays, Sundays. 472 Ninth. b

LADIES Co-operative Aid Association restaurant, 521 Thirteenth, opens October 1st by the original managers. b

FURS—F. A. Schaeffer, practical furrier 224 San Pablo ave., does all kinds of work; give him a call. b

BUSINESS PERSONALS

A HEALING MIRACLE.

"After Dr. MacLennan laid his hands on me I realized that I was suddenly healed by some mysterious power of an infirmity I had suffered from for 15 years."—Ann Alexander. Dr. MacLennan cures where medical art fails, or no fee. 100 Haight st., S. F.

WRINKLES removed; treatment will convince; also shampooing; will go out. 513 Clay.

LEONARD S. CLARK, counsellor-at-law. Consultation free evenings at residence, 851 Jackson. c

TRUNKS 25c, furniture moving a specialty. American Express Co., 474 Tenth street. c

LADIES everywhere to mail circulars, samples and copy letters at home; reply with stamped envelope. Peerless Co., South Bend, Ind. e

WANTED—First class waist finisher. 1251 Clay st. o

GO TO LEDERER and have your hair dressed just to suit you; 25c only; hair restored to its natural color, $1.50 up; good switches, $1; finest, $3.50; extra, $5. Open Sunday, 9 to 12. G. Lederer, 111 Stockton st., San Francisco.

MRS. JEPSON tells past, present and future; ladies 50c; gents $1. 775 Twenty-second st. bet. West and Brush sts.

P. J. ROBINSON, professional piano tuner. 506 Thirteenth st., Oakland, Cal.

FURNITURE WANTED—We will give you more cash for your furniture and household goods than you can get anywhere. J. A. Munro & Co., 1517-19 Park st., Alameda, general auctioneers. Tel. red 423.

FURNISHED ROOMS TO RENT.

THE ONLY ROOM RENTING AGENCY IN OAKLAND, E. O. Farley, 972 Broadway, corner Tenth; rooms of all kinds in all parts of the city at all prices. n

IF YOU are looking for an elegant suite of rooms and a lovely view, come to Hotel Brunswick.

RANCH wanted to rent; 20 to 100 acres, two to twenty miles from Oakland; improved; with house and barn. D. F. McDonald & Co., 463 Ninth st. u

FINE furnished rooms for offices and housekeeping, $10. 1010½ Washington. n

FOR RENT—Sunny front room; furnished or unfurnished. 556 Charter or Twenty-second st. n

COME to Mrs. Lamb, at the Hotel Brunswick, if you want comfortable furnished rooms, suites or single.

FURNISHED and unfurnished rooms 575 Thirteenth st. n

IF YOU are looking for sunny rooms, the best and cheapest in town, call at Brunswick Hotel. Mrs. Lamb. n

FOR RENT—Nice pleasant sunny front suite, strictly nice family hotel. Terms moderate. Brunswick Hotel. n

COLONIAL, 3d & Broadway. Select family house, rooms and board $4 up. n

NICE ROOMS $3 up; also housekeeping rooms; 535 Twenty-fourth st. n

ROOMS convenient to local, $4 per month up, including bath, 516 Clay. n

ROOMS and table board, private family, near Park and Observatory; 572 Tenth street. n

VERY desirable furnished rooms, gas and bath, near Narrow Gauge depot, 1266 Franklin. n

LOVELY rooms in desirable and quiet location; reasonable. 1352 Harrison. n

FURNISHED suits $10 and $12. Single $4 to $5. Transients solicited. Housekeeping suits, fine. Oriental, 864 Washington street. n

DESIRABLE rooms with privilege of light housekeeping; 1466 Alice st. n

SUNNY ROOMS or offices; apartment house; bath; no transient. 1055 Washington. n

FURNISHED ROOMS TO RENT CONTINUED.

FINE furnished rooms, also suites for housekeeping, $10. 1010½ Washington. n

PLEASANT, sunny furnished rooms, with bay window. 567 Eighth st. n

NICELY furnished sunny front room; rent $5. 1251 Clay. n

TWO nicely furnished front rooms, with board; private. 1144 Filbert.

HOUSEKEEPING ROOMS, sunny and central; low rent. 410½ Tenth. n

FURNISHED sunny rooms for housekeeping. 771 Fifth, near Market station. n

LARGE front room, with grate; also small sunny room, bath. 617 18th. n

$5 UPWARD—Furnished rooms, convenient. 1156 Broadway, cor. Thirteenth. n

TWO LARGE, sunny furnished rooms for ladies or gents; both closets; rent $7 and $8 per month. 515 Tenth st. n

TWO LARGE furnished rooms for housekeeping, 619 Nineteenth st. bet. San Pablo and Grove. n

FOUR ROOMS to rent; furnished or unfurnished. H. Peterson, 1612 Fifteenth street. n

TWO pleasant, sunny rooms, $7; convenient, at 316 Tenth st. n

HOUSEKEEPING rooms, sunny and convenient. 665 Sixteenth st. n

856 EIGHTEENTH—Two or three rooms furnished for housekeeping. n

SINGLE ROOM, $4; partly furnished rooms for housekeeping, $10; first floor and yard, $7. 1453 Broadway. n

SUNNY furnished room $1; unfurnished $2. Ramona, Harrison near 13th. n

SUNNY SUITES, also single rooms. Arlington Hotel, Ninth and Washington; first class table board. n

STRICTLY family housekeeping apartments, gas stoves, Hammond House, 407 San Pablo av. n

GENTLEMAN can find sunny room, quiet family, at 1061 West st. n

FOR RENT FURNISHED—sunny bedroom; rent $5. 1909 West st., near Twenty-eighth. n

FRONT unfurnished or furnished suite for light housekeeping; 418 Twelfth street. n

UNFURNISHED ROOMS TO LET.

$7—THREE sunny rooms, bath; 712 Third bet. Castro and Brush. Apply 476 Eighth. m

THREE large sunny unfurnished rooms for housekeeping. Apply 731 San Pablo ave. m

THREE large, sunny, unfurnished rooms for housekeeping; private family. 966 West st. m

HOUSEKEEPING rooms (unfurnished); bath; low rent; central. 1113 Jefferson. m

ROOMS AND BOARDING.

BRUNSWICK HOTEL—The best and cheapest rooms in town; with or without board; bath and elevator.

WANTED—For an invalid, two unfurnished rooms, with board, in private family, centrally located. Address E. P., box 5, this office. q

HOME BOARD, home comforts, sunny single rooms or en suite. 1425 Franklin. q

OLD gentleman and wife, or two gentlemen, can find room and board in healthful (elevated) location; cars handy. 319 East Twentieth. q

HOME BOARD, home comforts, sunny single rooms or en suite. 1425 Franklin. q

MRS. ROBINSON has opened the Pleasanton at 1162 Washington st.; fine rooms; good day board $4 per week. q

918 TENTH—Home cooking, with or without rooms; near local train. q

LARGE, sunny rooms, also smaller room; table board; at 560 Fourteenth. q

SUNNY front alcove, hot and cold water, excellent board; also large sunny parlor. 1427 Franklin st. q

ELEGANT sunny rooms in suites and single; first class board; modern conveniences; hot water heaters. 963 Oak st. q

FIRST CLASS room and board for two; terms very moderate; large bay window suit facing on Washington st. Mrs. Lamb, Brunswick Hotel. /

TO LET-HOUSES UNFURNISHED

FOR RENT—House, 770 Tenth st., near West; nine rooms, bath, laundry and basement; rent low. Koenig & Kroll, 1006 Broadway. l

FINE FLAT, seven rooms with lawn and flowers. 914 Sixteenth st. l

NEW eight room house, lot 150x150; corner Seventh ave. and Twenty-third st.; splendid view; will be ready to occupy on the first of the month. Call and examine the house. Owner G. Barrett, on the place, or P. Kelly, 461 Ninth st. l

SUNNY upper flat, five rooms, $15; bath, attic and summer kitchen. 1525¾ Broadway. King's, 457 Ninth near Broadway.

SUNNY modern flat newly painted and papered. bath; 542 Twentieth st. l

TO LET—HOUSES—FURNISHED.

NICELY furnished modern lower flat, five rooms, $20. 765 Twentieth, near Brush. o

FLAT 4 ROOMS, partly furnished for housekeeping, $15; one furnished single room $4. 1453 Broadway. o

MODERN COTTAGE—Seven rooms, choice location; complete including piano. Hugh M. Cameron, Renting Agent, 479 Ninth st., Oakland. o

FOR RENT FURNISHED—For eighteen or twenty-four months, house of 11 rooms on northwest corner; specially fine surroundings and near local station. Large grounds. Rent, including care of grounds, $70 per month. Heron & Holcomb, 1050 Broadway. o

WANTED—HOUSES AND ROOMS

HOUSES WANTED TO RENT—Cottages, flats, dwellings, furnished or unfurnished. Many applications. Bring key and list with us for rent. Laymance Real Estate Company, 460-462 Eighth st j

WANTED—Three unfurnished rooms for housekeeping; with yard. 34 San Pablo ave.

SITUTIONS WANTED—FEMALE.

COMPETENT German girl wants situation to do second work or housework in small family. Call 811 Washington. h

ALBERT PETERSON'S Swedish Employment Agency, 1016 Washington st., furnishes help of both sexes. h

A COMPETENT GIRL wishes situation for general housework or second work. 676 Twenty-sixth st. h

A COMPETENT GIRL wishes situation to do general housework. 217 Fifth. h

NEAT, competent Scotch girl desires situation for second work and waiting; good references. W. P., this office. h

COMPETENT WOMAN with small child wants place to do light housework; housekeeper for widow preferred. Apply at Chabot Home, 66 Sixth st. h

LADY wishes position, city or country, teaches music, French, English. Excellent references. 1226 Twelfth av. h

A RESPECTABLE WOMAN will do chamber work and window cleaning. Address S. E. J., box 2, this office. h

COMPETENT GIRL wants place in private family. Address A. W., box 4. h

HOLLAND'S Employment Office—Registration free. Mrs. T. J. Holland, 512 Fifteenth st., Oakland. Help of every kind and nationality. Tel. 576 black—6 bells.

MRS. WOOD furnishes competent help; good references; male and female. 635 Eleventh st.; telephone red 3293.

COMPETENT SWEDISH GIRL wants situation to care for children by day or night; good references. Apply 525 Eleventh st.

PRIVATE Employment Office—Mrs. L. C. Marvin, removed to 1159 Washington st.

MRS. CATTELL'S Reliable Employment Bureau; established many years; 525 Eighth st.; only referenced help sent out; German, Scandinavian and all nationalities on hand; male and female; telephone 3291 black.

JAPANESE HELP a specialty. 595 Eleventh st.; telephone red 3293.

FEMALE HELP WANTED.

Advertisements not exceeding fifteen words under the head of "Situations Wanted—Female" will be published in the Tribune free of charge for three times. Any excess will be charged at the Tribune's regular rates—one cent a word for the first insertion and one-half cent a word for each subsequent insertion.

AN APPRENTICE GIRL for dressmaking; also good seamstress, at Mme. Dunlap's, Brunswick Hotel, rooms 5 and 6.

WANTED—Keen, practical business woman. Address L. M., box 5, this office. e

WANTED—An experienced waist hand, at 1365 Castro. e

WANTED—First class cook, wages $30; also competent waitress and cook, $25; references required. Apply 1159 Washington st., Mrs. Marvin's, telephone red 2014.

SITUATIONS WANTED—MALE

MIDDLE AGED German man wants situation as coachman and gardener. Address D. A., box 3, this office.

POSITION wanted by an honest, faithful and strictly sober married man who lives in Oakland; seeks a place as night watchman or any other position of trust; bonds and first class references given if needed. Address H. M., box 2, this office. g

WANTED—Some light employment; can assist children in common school studies; civil war veteran; willing to do any light work; wages no object; best references. Douglas, 818 Clay st. g

MALE HELP WANTED.

Advertisements not exceeding fifteen words under the head of "Situations Wanted—Male" will be published in the Tribune free of charge for three times. Any excess will be charged at the Tribune's regular rates—one cent a word for the first insertion and one half cent a word for each subsequent insertion.

WANTED—Young man for delivery wagon; one with experience preferred. Vincent's Market, Seventh and Washington.

WANTED—MISCELLANEOUS.

WANTED—Light covered spring wagon, suitable for bakery. State lowest cash price. Address, wagon, box 4, this office. j

PASTURAGE.

HOME FOR HORSES—Sulphur Spring Farm, Contra Costa county; horses cared for and fed hay and grain when desired; saddle and driving horses for sale; apply for circular. A. G. Gernett, 208 Pine st., San Francisco.

OCULISTS.

HAYWARD G. THOMAS, M. D.; office Central Bank building, Fourteenth and Broadway; hours 10 to 4.

CONTRACTORS AND BUILDERS

COTTON BROS. & CO., bridge builders and general contractors, engineers and builders of all kinds of bridge work; pile driving and wharf building. 478½ Tenth st., Oakland; telephone 613.

HORSESHOER.

EDMUND GATES—Horse-shoer and blacksmith, San Leandro road, corner High st.; horses properly shod, $1.25; plain shoeing, $1; special attention paid to horses that wear out hind shoes too rapidly; light tire setting, 50c each; new steel buggy tires, per set, $5; all kinds of jobbing and repairing at reasonable rates.

SPIRITUALISTS.

LEANDER succeeds when others fail; no matter what your troubles may be he can help you; test and developing circles every Sunday night; five questions by mail $1. 313 Eddy st., S. F.

MRS. WEST, trance medium, consults on all business affairs; spiritual healer; card reading 25c. 1017 Franklin st.

LOST AND FOUND.

FOUND—A St. Bernard dog; owner can have same by proving property and paying expenses. Inquire Bradley, 1000½ Webster.

LOST—A pearl fleur de lis pin, valued as keepsake. Return to 915 Filbert st.; reward. r

LOST—Tan colored Scotch collie bitch about 9 months old; white nose and white front feet. Liberal reward on return of dog to 558 Hobart st. r

MEDICAL.

DR. WISE (late of Bellevue Hospital, N. Y.), 123 Eddy st., San Francisco; obstetric specialist; chronic and complicated diseases of women positively cured; consult free.

LADIES—For monthly irregularities, etc., use SOSPITA. Circulars at 523 17th.

A TREATMENT that restores all cases of monthly irregularities, from whatever cause, in a few hours; safe and sure at all times when others have failed; kind aid and sympathy; travelers helped instantly; no instruments used; home in confinement; consult free the reliable specialist; pills, $1; self cure, $5. Mrs. Dr. Wyeth, 208 Turk st., nr. Jones, San Francisco.

WOMEN'S AILMENTS—Ladies in trouble, see Drs. Goodwin free; reliable, safe and sure cure in twenty-four hours guaranteed; any disease or irregularity; no instruments used, maternity home; best medical attendance; cure $5. 401-D Van Ness, near McAllister, San Francisco.

A BLESSING to ladies suffering from irregularities and diseases peculiar to their sex; improved method of treatment; never fails; perfectly harmless; free from any bad effects; never makes them sick to make them well; travelers helped immediately; prices to suit the times; home in confinement. Mrs. Davies, 1228 Market st., S. F.; consult free. French regulating pink pills, $2.

DR. C. C. O'DONNELL—Office and residence, 1206 Market st., San Francisco; office hours 10 A. M. to 4 P. M. and 7 to 8 P. M.; particular attention paid to diseases of women and children.

EDUCATIONAL AND MUSICAL.

PROF. J. M. DRACH, teacher violin; lessons at your home, or at Sherman & Clay's music store; hours 2 to 4 P. M. y

LESSONS in Royal Battenberg and other laces, 25c. Address Mrs. A. M. Crawford, 666 E 26th st y

LEARN to play mandolin and guitar in 3 months. Room 4, 1055 Washington. y

MISS AGNES JOHNSON, teacher of piano; terms reasonable. 1061 West st. y

INSTRUCTION given in instrumental and vocal music, Parisian French. Playing for dancing. Address Madam Louise Wells, Newland House, Seventh and Washington.

PRIVATE LESSONS in Spanish, also English branches, at 910 Clay st. y

EVENING CLASSES in English, stenography, typewriting, bookkeeping; also piano, organ, painting. 559 Eighteenth street. y

SHORTHAND, typewriting taught privately; $5 per month. 1115 Jefferson. y

MISS M. JULIAN, teacher piano, organ and vocal music; advanced methods. 1268 Eighth street y

FRENCH, Spanish, German (practical methods) taught by native teachers. 1375 Franklin. y

BEGINNERS on guitar and mandolin, four lessons $1. Address P. O. box 14, Oakland.

ATTORNEYS.

BENJAMIN F. BERGEN—Attorney and Counsellor at Law, 1003½ Broadway, Oakland, Cal.

STREET, J. F., Attorney, 808 Broadway, rooms 10 and 11; telephone blue 824.

C. H. TEBBS, Attorney-at-Law, 1003½ Broadway, rooms 26-27.

MARTIN & ROBINSON—Attorneys-at-Law, rooms 15 and 16, 921 Broadway.

BREARTY & WHITE, Attorneys-at-Law, 1004 Broadway, Oakland, Cal.

BROOKS & HARGIS, Attorneys-at-Law, Parrott bldg., San Francisco. Telephone Jessie 601.

A. A. MOORE—Attorney-at-Law, rooms 33 and 34, seventh floor, Mills building, San Francisco. Telephone 3351 red.

A. L. & P. C. Black—Attorneys-at-Law, Room No. 6, 957 Broadway, Oakland, Cal.; with John Yule.

PHIL M. WALSH, Attorney-at-Law, City Justices' Court building, SE corner Broadway and Eighth sts.

GEORGE W. LANGAN, Attorney and Counsellor-at-Law, Livermore, Cal; practices in all courts.

BEN F. WOOLNER, Attorney and Counsellor-at-Law and Notary Public, 1003½ Broadway, rooms 7 and 8.

CLINTON G. DODGE, rooms 15 and 16, 906 Broadway.

FOX & GRAY, Attorneys-at-Law, Pacific Mutual building, entrance 6, fourth floor, San Francisco.

FRICK & GOODCELL, Attorneys-at Law, Blake & Moffitt building, rooms 49-52.

GEORGE E. DE GOLIA, 967 Broadway, northeast corner of Ninth st, Oakland, room 2, telephone No. 38.

JOHNSON & SHAW, Law Office, 923 Broadway, rooms 2, 3 and 5.

MELVIN C. CHAPMAN, Attorney-at-Law, has removed to 905 Broadway, Oakland, Cal.

SNOOK & CHURCH, Attorneys-at-Law, room 3, District Attorney's office, Court House.

NYE & KINSELL, Attorneys-at-Law, 861 Broadway.

R. M. FITZGERALD, Attorney-at-Law, 854½ Broadway, rooms 1 and 2, Oakland.

SAMUEL BELL McKEE JR., Attorney-at-Law, 957 Broadway, Oakland, Cal.

DRESSMAKERS.

859 CASTRO—Suits $5; tailor suits and children's clothes a specialty.

EXPERIENCED dressmaker wishes employment by the day; terms $1.50. Address 1260 Franklin st.

WARNER & MICHENER, fashionable dressmakers, 581 Twelfth; suits from $3.50 up.

SUITS made in the latest style for $5 up. Mrs. A. Gilgen, 1251 Clay.

LEARN DRESS CUTTING—Latest improved system; full course, 12 weeks, $20; dresses made $3 up. Wallace's Dress Cutting School, 419 San Pablo ave.

MADAME DUNLAP has returned from abroad with the latest designs for fall and winter wear. Ladies desiring a perfect fit will do well by calling on the Madame, Brunswick, Ninth and Washington.

DENTISTS' DIRECTORY.

NO PAIN—Teeth filled, crowned, bridged and extracted painlessly by electricity; plates $5 up; crowns and bridges $4 up. Croome Dental Parlors, 759 Market st., San Francisco.

A FULL SET OF TEETH, $5; painless extracting; see our combination plate; thin as paper; warranted 10 years; teeth without plates; crown and bridge work our specialty; teeth implanted or transplanted; fillings, 50c; crowns, $2.50; all work painless and warranted. Chicago Dental Parlors, 24 Sixth st., S. F.

PAINLESS EXTRACTION; bridge work; New York methods at New York prices by New York Dentists, 969 Mission st., corner Sixth, San Francisco.

J. M. DUNN, D. D. S.—Dental parlors, 1103½ Broadway, rooms 14-16, Union National Bank building, Oakland, Cal.

TO LET—STORES AND OFFICES.

SUNNY OFFICES and rooms to let, with or without board; reasonable rates. 1116 Broadway.

REAL ESTATE.

BUSINESS OPPORTUNITIES.
BUSINESS OPPORTUNITIES.
BUSINESS OPPORTUNITIES.

$35,000—A CHANCE TO BUY A FINE RESIDENCE ON SAN PABLO AVE., SURROUNDED BY TWENTY ACRES OF LAND, ABOUT FIVE ACRES OF WHICH IS IN FRUIT TREES OF DIFFERENT VARIETIES, BALANCE OF LAND IN FLOWER GARDEN AND FIELD. THIS PROPERTY CAN BE SUBDIVIDED INTO ABOUT 175 BUILDING LOTS, WHICH WILL SELL FROM $200 TO $600 APIECE. THREE HUNDRED FEET OF FRONTAGE ON SAN PABLO AVE. STREET WORK IS FINISHED. THE HOUSE IS A FINE, SUBSTANTIAL BUILDING CONTAINING TWELVE ROOMS AND BATH; ALL MODERN PLUMBING THROUGHOUT. COST $10,000 NEW. WE CAN BORROW ON THIS PROPERTY $20,000 AT SIX PER CENT. FOR FURTHER PARTICULARS AND KEY TO THIS PROPERTY APPLY TO A. J. SNYDER & CO., NO. 467 NINTH ST., OAKLAND.

$7,500—WILL BUY A FINE PIECE OF SAN PABLO AVE. BUSINESS PROPERTY, WHICH HAS NEVER BEEN VACANT. BRINGS IN A MONTHLY RENTAL OF $40 NET. FOR FURTHER INFORMATION AND OTHER PROPERTY, WRITE OR CALL FOR LIST. A. J. SNYDER & CO., REAL ESTATE AGENTS, NO. 467 NINTH ST., OAKLAND.

LAYMANCE REAL ESTATE CO.
LAYMANCE REAL ESTATE CO.
REAL ESTATE AGENTS
—and—
AUCTIONEERS,
Offices: 460-462 EIGHTH ST.

Sacrifice; must sell—Modern fine cottage; five rooms, bath; cost $2,000; has bank mortgage $2,000 at 8 per cent; owner cannot pay interest; make offer above mortgage at once; good location on electric car line; lot 100x125, alone worth purchase price.

$750—Near Center st. station; cottage, four rooms, hard finished, high basement; brick foundation; street work complete; make offer; must sell at once.

$9,000—One of the choicest modern two-story residences west of Broadway; twelve rooms; heated by furnace; large lot; unexcelled location; terms reasonable.

A speculation—4¾ acres in the city limits of Oakland; elegant residence site; price $3,000; a double sacrifice; make offer; owner in town waiting to close sale.

TWO BARGAINS.

Forced sale in Alameda, for amount of mortgage; lovely new cottage, six rooms, lot 40x100; price $2,500; cost $3,500.

Also new one and one-half story picturesque cottage; 7 rooms; modern in every respect; $2,750; cost $4,500; only $500 cash; balance monthly; apply immediately.

LAYMANCE REAL ESTATE CO.
LAYMANCE REAL ESTATE CO.
REAL ESTATE AGENTS
—and—
AUCTIONEERS,
Offices: 460-462 EIGHTH ST.

$1,200—Modern 5-rm house, 30-ft. lot; easy terms. Hugh M. Cameron, 479 Ninth. re

FOR SALE—20 acres. No. 1 fruit ranch six miles from Sacramento. Address J. M. Harlow, Perkins, Cal.

HERE'S A SNAP!—Eight room house, corner lot 50x100 feet, $1,100; cost $1,700. $100 cash, balance to suit. Must be sold at once. Address Carroll Holmes, Oakland P. O. re

FOR SALE—Albert Schmidt, 1122 Thirteenth ave., East Oakland, offers for sale for a short period, at $1,500 cash, two houses of five rooms each; with lot 50x150 feet; within easy distance to station; fine neighborhood and street work complete; a bargain to home seekers or investors.

CLOSING the estate of Margaret P. McCourtney, dec'd; property will double in value upon completion of "new ferry system"; make an offer for 4.977 acres, ready for subdividing into building lots; city sewers already constructed to property line; sewers on property can be constructed by private contract before opening and dedicating street. Particulars on application to RICHARD J. MONTGOMERY, executor; office, North Oakland Real Estate Headquarters, 470 Thirteenth st., bet. Broadway and Washington, Oakland. re

MODERN HOUSE of 5 rooms, 41th near Grove st., for sale at a sacrifice, furnished, including piano, ready for occupancy, or will sell unfurnished. Address X, box 5, this office.

FOR SALE—Cottage of five rooms and bath; at a bargain; Webster below Seventh. Inquire at 902 Franklin.

SUBURBAN PROPERTY.

RANCH FOR RENT—In Alameda county; 160 acres; partly cultivated; good house and barn; small orchard; land all fenced; moderate rental. Hugh M. Cameron, agent, 479 Ninth st., Oakland. t

FOR SALE OR RENT—Three acres, house, four rooms, well, pump and outbuildings. Call and see owner, 810 East Fifteenth st. t

AN ATTRACTIVE fruit, flower and vegetable ranch near Mills' Seminary; forty minutes from Broadway by Haywards electric cars; eight acres with comfortable house and outbuildings; will consider exchange for residence with liberal lot in Oakland or Fruitvale. J. W. Cox & Co., 506 Ninth st.

FOR SALE, or will trade—Two lots on Mountain View ave., Elmhurst; 50x141 each; situated three blocks from power house. Address D. G., box 1, Tribune office.

CLAIRVOYANTS.

M. FRANCES, independent slate writing medium. 116 Haight st., S. F.

MME. PORTER—Clairvoyant, card reader; born with double veil and second sight; diagnoses disease full life reading; 50c and $1; clairvoyant sittings $1.50. 126 Turk st., San Francisco.

MRS. J. J. WHITNEY, trance test medium and life reader, also medical clairvoyant; treats with revealed remedies; removes cancers without pain; treats all diseases; private sittings, $1; by letter, $2. Office, 222 Stockton st., S. F.

PHYSICIANS' DIRECTORY.

J. L. MAYON, M. D.—Office and residence 1069 Market st., cor. Twelfth; hours, 2 to 4 and 7 to 8 P. M.; 'phone black 1531.

D. D. CROWLEY, M. D., surgeon; office Central block, 1062 Broadway, Oakland.

REAL ESTATE.

SPECIAL OPPORTUNITY.
SPECIAL OPPORTUNITY.
SPECIAL OPPORTUNITY.

Owner Obliged to Sell at Once.

$1,650	$1,650	$1,650	$1,650
	$1,650	$1,650	
$1,650	$1,650	$1,650	$1,650
	$1,650	$1,650	
$1,650	$1,650	$1,650	$1,650

—Will Buy—

FINE SEVEN ROOM HOUSE AND LOT 40x120 WELL LOCATED NEAR TELEGRAPH AVENUE. WORTH $2,000.

VERY SMALL CASH PAYMENT DOWN

Will be accepted from responsible purchaser.

SEE THIS IMMEDIATELY.

BELDEN & COOK,
BELDEN & COOK,
The Leading
REAL ESTATE DEALERS
—And—
INSTALLMENT HOME BUILDERS
1112 BROADWAY,
Near Thirteenth St.

THE E. P. VANDERCOOK CO.,
THE E. P. VANDERCOOK CO.,
THE E. P. VANDERCOOK CO.,

458 NINTH STREET.
458 NINTH STREET.
458 NINTH STREET.

$2,750—Comfortable cottage of six rooms; lot 27½x100; on San Pablo ave. near Twenty-fifth st.; future business property.

One of the most elegant homes in the city will be offered by us for a short time at one-half its cost, account of owner's departure; full particulars at our office.

$12,500—Fifteen acres fine fruit or vegetable land; very desirable for subdivision into residence lots or for suburban residence; situate close to elegant homes in Seminary Park; comfortable house, barn, fruit trees, etc.

$250—Lot 34x134, in Teachers' tract, Berkeley; cheap.

$750—Choice corner lot in East Oakland Heights; fine elevation; good view.
$2,200—Lot 60x100 on Telegraph ave.

Property of all kinds, business, residence, inside and outside, at the lowest prices.

THE E. P. VANDERCOOK CO.,
THE E. P. VANDERCOOK CO.,

458 NINTH STREET.
458 NINTH STREET.

A. J. SAMUEL & CO.,
A. J. SAMUEL & CO.,
A. J. SAMUEL & CO.,

468 NINTH ST.
468 NINTH ST.

$2,750—New cottage; six rooms and bath; high basement; laundry; lot 30x100; in best location in Oakland; near local train; cost to build less than one year ago $3,600; owner is now a non-resident and must sell.

$2,150—Modern cottage of five rooms and bath; on sunny side Sixteenth st.; only a few minutes' walk from City Hall; a bargain.

$500—Vacant lot 50x125; near San Pablo avenue; worth $800.

$6,500—New house of fourteen rooms; every modern convenience; near Telegraph avenue, and within ten minutes' walk narrow gauge trains; an ideal home and worth much more than price asked.

$4,000—New house of eight rooms and bath, on lot 50 feet front; location Twenty-seventh st. near Telegraph; terms can be made as easy as paying rent.

See these and many other bargains we are offering this week.

A. J. SAMUEL & CO.,
A. J. SAMUEL & CO.,

468 NINTH ST.
468 NINTH ST.

THE FAMOUS
ADAMS' POINT PROPERTY
—In the—
HEART OF OAKLAND.

ANNOUNCEMENT.

We announce the offering of the first subdivision of the famous "Adams' Point Property."

Thousands all over the State have picnicked under and admired the magnificent old oaks during the past forty years on this property. All the streets are graded, curbed, sewered and macadamized; cement walks are now being laid; ornamental shade trees will be planted; in fact, every lot free of cost to purchasers; gas and water pipes are laid on both sides of every street; this property is surrounded by the residences of Senator George C. Perkins, Chas. M. Cooke, Frank C. Havens, W. W. Whitman, R. George Zahn, Chas. Olney, A. F. Coffin, E. P. Flint, John L. Howard and many other fine homes; a combination of lake, bay, hill and city views such as no other property commands; lots are from 130 to 160 feet deep; no improvements of a less value than $3,000 allowed; prices from $20 to $40 per front foot; special prices and special terms will be made with the first twenty purchasers.

Call at once while you can have the best selection.

Carriages to show the property always ready. Send for illustrated souvenir containing views on and about the property.

LAKE SHORE LAND CO.

A. H. BREED, Manager, 1070 Broadway, Oakland.

MONEY TO LOAN.

PARTIES wishing to build will find it to their advantage to call on us, as we will furnish plans and specifications free of charge to persons borrowing from us. Conant & Esser, 465 Tenth st., Oakland.

ON IMPROVED Oakland property; any sum, large or small. Hugh M. Cameron, Broker, 479 Ninth st., Oakland. z

LOANS on furniture, pianos, etc., without removal. Address F. L. C., Box 2, Tribune office. z

$20,000—Will loan money to build a house. Alden-Garfield Co., 902 Broadway. z

MONEY TO LOAN on furniture, pianos, jewelry, live stock, merchandise, machinery, etc. King's, 457 Ninth st.

LOANS MADE to salaried people holding permanent positions, without security except their name; easy payments; no publicity. New Era Loan Co., room 25, corner Tenth and Broadway; hours 10 to 3. z

FOR SALE—CITY PROPERTY.

$5,000—ELEGANT new residence; modern; nine rooms; best residence part of city; reduced from $8,000; rented $40. Apply quickly. Alden-Garfield Co., 902 Broadway. s

HALLS TO LET.

GRAND ARMY HALL to let. Apply to C. Jurgens, 1116 Broadway.

ITEMS OF INTEREST TO MINING PEOPLE.

The United Verde mine at Jerome, Ariz., employs 700 men.

The reserve fund of the Portland M. Co., Cripple Creek, Colo., amounts to $700,000

The quartz and placer mines of Lemhi Co., Idaho, produced 15,000 ounces of gold in '97.

In the Lake Superior iron mines, ore is mined 600 feet below the surface and delivered on the cars at a total cost of 67 cents per ton.

"Chispa" is a small, bright fragment or spangle of gold, worth from 10 to 50 cents—an old Spanish term for a miniature nugget.

There are still several glaciers in the California Sierras. The best living authority on that subject is John Muir, Martinez.

In 1897, Norway produced 1,025 tons of Copper ores with 20 per cent of copper, some 1,000 tons of poorer copper ores, and 90,000 tons of iron pyrites.

The amount of dividends declared by the Bullion-Beck mine at Eureka, Utah, is $2,187,090. Those of the Mercur mine amount to $1,191,000.

There is a pumice deposit in Sonoma Co. that would be worked if demand warranted it. In Utah are also deposits of pumice stone of considerable extent.

The aggregate California gold yield for 1898 will be the smallest for several recent years, because of the drouth, which curtailed every product of the State.

D. Beeman and C. Zeuckswert, ascending the shaft in the Martha Washington mine, Silver City, Utah, when within 100 feet of the top, the skip overturned, they fell 300 feet and were killed.

The Wedge mine near Randsburg, since its incorporation in April, 1897, has paid $42,500 in dividends. The total investment in the mine and mill property was $6,500.

Since the war tax went into effect, incorporation of million-dollar corporations is more expensive and infrequent. As at present, such incorporation costs several hundred dollars.

The largest number of stamps under one roof in California is at the Golden Cross group, San Diego. In the hands of the receiver the mine has proved profitable.

The only quicksilver mine that "concentrates" knows of where concentration is practiced is the Manzanita, Lake Co., Cal. The cinnabar ore there also carries gold.

The monthly payroll of the Le Roi mine at Rossland, B. C., to its employees the 10th inst., was $28,000; the monthly account for supplies was $14,000 additional. The mine has 285 men on its pay-roll, and operates twenty-seven drills.

The first message over the Canadian Pacific Railway Co.'s new transcontinental copper telegraph line was flashed from Montreal, Canada, to Vancouver, B. C., last week, a distance of 2,900 miles. This is claimed to be the longest land circuit in the world. In passing over this long distance the message occupied one-fifth of a second.

Of the fifteen electrolytic copper refineries in the United States, all are east of Chicago, except three. One-half of the output of the Anaconda is refined in Baltimore, and the United Verde Copper Co.'s output of Arizona is refined near New York City. The copper matte from the Mountain Co. of Shasta Co., Cal., is refined in New Jersey. It is said that that company contemplates the erection of a refinery at the Keswick smelting works.

BUSINESS CHANCES.

$300—LODGING HOUSE of six rooms, completely furnished, for sale. Apply from 11 A. M. to 6 P. M. at 834 Broadway. w

HOME SUPPLY CO., 132 Nassau st., New York City, will send post-paid their new illustrated catalogue of curious things; it will please you sure; send postal. w

HAIR DRESSERS.

THEATRICAL WIGS—Artistic wig making to order. Mrs. L. C. Marvin, 1159 Washington st.

MRS. NELLIE HARRIS—Dermatologist; latest style hair dressing in all its branches; manicuring and facial massage. Room 20, Blake block annex, 516 Eleventh st.

FOR SALE MISCELLANEOUS.

FINE oak mirror folding bed, $20; also small range and box. 615 Fifteenth. x

LADY'S BICYCLE, in good condition; also guitar; a bargain; at 327 Myrtle. x

GENTLE HORSE—No bad habits; don't need tieing. C. Finney, 2154 Ward st., Berkeley. x

IMMEDIATE DEPARTURE—Millinery, stock and fixtures must be sold; a bargain. 319 San Pablo ave. x

FOR SALE CHEAP—Two thoroughbred female pointers, 6 months old. Apply at 590 Sycamore st. x

FOR SALE—Gents' '98 wheel, "White" make; 24-inch frame; perfect condition; no reasonable offer refused. Charles O. Anderson, box 3, Tribune office. x

BEDSTEAD and mattress $1.25; new kitchen tables for $1.50; new oak dining chairs only 90 cents. D. N. Williams & Co., 1223 Broadway, opposite Post-office. x

SURRY (two seated) cheap; also second hand top and open buggies. 373 10th. x

A GOOD second-hand bicycle for $10 at 20 San Pablo av. x

GOOD family mare for sale at $40; 16½ hands high; inquire at 1373 Harrison street. x

LADDERS for sale, also general carpenter work done, by J. E. Miller, 563 Thirteenth st. x

TOP BUGGY, $16; buckboard, $75; spring wagon, $17; cart, $17.50, at 414 East Twelfth street. O x

A BEAUTIFUL upright piano, never used, must be sold for cash this month. Apply 229 Telegraph ave.

A $450 DRUMMER'S buggy, $61; second-hand phaetons, buggies, sulkeys, etc., 357 Eleventh st. x

MILK WAGON at a bargain, also second-hand one horse delivery wagon, $12; 323 Eleventh st. x

A NICE BUGGY, almost new, $55. Enquire 1169 West st.

FOR SALE—TEN R.I.P.A.N.S. for 5 cents at druggists; one gives relief.

ELECTRICAL SUPPLIES.

CASS L. GILSON'S electric supply house, 560 Thirteenth st.; latest in bells, batteries, telephones, burglar alarms, automatic gas lighting, electric light, motor supplies, etc.; contracting and repairing. Phone red 3292.

FOR RENT—MISCELLANEOUS.

FOR RENT—Unfurnished; hotel, fifty-eight rooms, on a prominent corner in the heart of town; rent reasonable to responsible tenants. Heron & Holcomb, 1050 Broadway. ь

News and Notes of Single Tax.

EDITED BY EDGAR POMEROY.

The land values of seventy business blocks in Chicago amount to as much as 30,000 average Illinois farms.

Seventy business blocks in Chicago would pay the same tax, if the single tax were in operation, as 30,000 farms in that State.

Looks as if some land values are in the cities, doesn't it?

The way some of the papers are rushing the land values to the California farmers will soon put half a dozen farmers into position to buy pretty nearly all San Francisco.

After confiscating the earnings of generations, and ruining one nation after another by absolving the wealth of its producers, the landlords, when we cry "stop," scream "confiscation." We never heard of a bank robber making that plea when his stealings were recovered, but then, he does not usually "educate" the people.

Dr. Dille preached a good sermon last Sunday evening. The first part, on law, was good single tax, but we would ask him which of the land-owners around that country station, at which he saw those fifteen men idly watching a drummer get off and a chicken get on a train, had offered to allow those men to get "100 per cent on their labor?" We are inclined to think that, looking out on the great natural resources, the reverend gentleman remembered only the Creator and forgot the owner.

HERRON AND GEORGE.

We pray, "God, give us this day our daily bread"; but our Father answered that prayer before the foundation of the world. Even in the present monstrous organization of production, the people could not by any possibility consume all that they produce in any given year; and the possibilities of production have scarcely been touched.

A conservative statistician estimates that the State of Texas alone, if its resources were all organized to that end, could support the present population of the world. An eminent Austrian economist figures that all that is produced in the Austrian empire would require but three hours a day labor from each toiler, if production were rationally organized and each man to toil; and that if the production of Austria were equitably distributed, each family would have enough for an abundant life.

"If," says Henry George, "men lack bread, it is not that God has not done His part in providing it. If men willing to labor are cursed with poverty, it is not that the storehouse that God owes men has failed; that the daily supply He has promised for the daily want of His children is not here in abundance."

In the early part of 1897, when meetings for the relief of the famine in India were being held in English and American cities, when contributions were received from newsboys and washerwomen, scores of ships laden with wheat, and carrying millions of money, arrived in English ports as rents from the people in India for the privilege of living on the lands which the English had taken from them.—Prof. Geo. D. Herron.

OFFICIAL RECORDS.

FRIDAY, OCTOBER 21, 1898.

DEEDS.

Oct. 13, 1898—J. Quinlan vs. P. Roach, Sr., by A. H. Breed referee to Geo. Roeth, Okd, Lot 13 blk 39, Lds Okd Pt R. R. Ferry Ldg, $250.

Oct. 13, 1898—Same to Same, Okd, Lot 14 blk 39, Same, $325.

Oct. 17, 1898—Annie Foley to Alfred W. Hare, Okd, SW Peralta and Lincoln sts S 102 x W 230 blk 712,; Okd Anx, N Temescal av 100 W Maple st W 33-4 x N 150, being ptn Temescal Park, $5.

Oct. 19, 1898—Emil & Amanda Pfanfuchen to Adam McAuley, Okd Anx, Lots 16 and 17 blk 2108, Alden tct at Temescal, $10.

Aug. 6, 1898—Mountain View Cem'ty Assn to Thos. P. Emigh, Okd Tp, The S ptn lot 67 in plot 27, Mountain View Cemetery, $321.

Aug. 6, 1898—Same to Kathrena C. Johnson, Okd Tp, The N ptn lot 67, Same, $339.

Oct. 20, 1898—Frances F. Dalton to Mary A. McKenna, Okd Tp, Lot in St. Mary's Cemetery standing of record on books said cemetery in name of Thos. D. McKenna, Grant.

Oct. 17, 1898—J. M. & Annie McNamara to Minerva D. Kellogg, Bkly, N Channing way 320 W Fulton st W 30 x N 130 blk 14, College Hd, $500.

Oct. 21, 1898—B. Kelsey to A. G. & R. T. Stuart, Bklyn Tp, Lot 12 blk A, sub Heald 23d av tct, QCD, $5.

Oct. 20, 1898—Chas. Babb to Same, Bklyn Tp, Lot 13 blk A, Same, QCD, $5.

Oct. 21, 1898—Herman Pantoskey to Catherine Egan, Okd, S 4th st 105 W Washington st W 25 x S 100 blk 29, $1000.

Oct. 17, 1898—Mercedes Valdes by comr to Union Savings Bank, Okd, W Waverly st 109.6 N 23d st N 150 x W 125, being lots 13, 14 and 15 blk 2257, Valdez tct, $4000.

Oct. 21, 1898—Margt. A. Wells extx Est. Chas. B. Wells by comr to Same, Okd, Lot 15 blk D, Lds Okd View Hd Assn, $716.

Dec. 5, 1889—R. F. Crist to G. F. Crist, E Okd, S 12th st 100 E 22d av W 25 S 146 E 25 N 146 to beg, $10.

Dec. 5, 1889—J. A. Crist to Same, E Okd, S 12th st 75 E 22d av W 25 S 146 E 25 N 146 to beg, $10.

Dec. 5, 1889—F. W. Weigle to Same, E Okd, E 22d av 100 S 12th st E 50 S 46 W 50 N 46 to beg, $10.

Oct. 5, 1898—Rudolf Renggenberg to Anne Renggenberg, E Okd, Lots 22, 23 and 24 blk M, Knowles and Potter sub Kennedy tct, Gift.

Oct. 5, 1898—Same to Annie Renggenberg, E Okd, NE E-19th st 75 SE 27th av SE 37-6 x NE 100 blk M, Same, Gift.

May 5, 1898—Geo. W. Austin to Howard J. Hill, Okd Anx, N Joy st 158.80 E Telegraph or Humboldt av E 40 x N 100 blk G, Roberts and Wolfskill tct, $600.

Sept. 24, 1898—Frank D. & Frances C. Myers to Julia L. Barraclough, Okd Tp, S cor Lds of Barraclough by deed of Feb. 21, 1898, also being the E cor lds of Myers th NW 113.32 SW 7.51 SE 77 NE .50 SE 36.50 NE 4.97 ft to beg, $1.

July 13, 1898—A. E. Shaw & Elmhurst Land Co. to Anna H. Tapker, Bklyn Tp, Lot 125, Elmhurst Park No. 2, $275.

Mar. 22, 1898—A. Steffanoni to Union Savings Bank, Bklyn Tp, Lot 38 blk A, Fanny Davenport tct, $10.

Oct. 20, 1898—Wm. H. Kosters to Marie C. Kosters, Bklyn Tp, Lot 29 blk B, Fruitvale Station tct, Gift.

MORTGAGES.

Oct. 19, 1898—J. V. Badescu to H. P. Rue, Okd, N W-14th st 76-6 E Union st E 38 x N 105 blk 586, instal 8 per cent, $400.

DEEDS OF TRUST.

Oct. 7, 1898—J. V. Badescue to Isaac L. Requa and W. W. Garthwaite, trus Okd Bank of Savings, N W-14th st 76-6 E Union st E 38 x N 105 blk 586, Okd; $1,400.

Oct. 21, 1898—Nellie Ayers to same, W Jackson st 73-7½ S 7th st S 25 x W 75 blk 62, Okd; $750.

Oct. 20, 1898—John B. and Mary B. Perry to R. J. McMullen and W. D. Moody, trus Oakland Loan and Invest Co., lots 26 and 27 blk 8, North Alameda tract, Bklyn Tp; $200.

Oct. 18, 1898—John C. and Mary W. Moody to same, 2½ acres beg at a point NW 15 chs from S line plot 84 Ro V and D Peralta and NE 5 chs from W line plot 84 of said Ro and running from point of beg NE 5 chs, th NE 5 chs SW 5 chs SE 5 chs to beg being ptn plot 84 Ro V and D Peralta, Bkly; $500.

RELEASES.

Oct. 17, 1898—Pacific Theological Seminary by trus, to J. L. Barker, 581 m 433, NE Piedmont and Bancroft ways E 149.93 N 89 W 137.86 S 90.18 to beg, being ptn Benton ppty, Bkly; $2,500.

Oct. 17, 1898—Fireman's Fund Ins Co to F. P. and Eliza V. McFeely, 463 m 337, lots 18 and 19 blk C, Golden Gate Hd, Okd; $1,250.

Oct. 19, 1898—H. P. Rue to J. V. Badescue, 503 m 257, N W-14th st 76-6 E Union st E 38 x N 105 blk 586, Okd; $400.

Oct. 13, 1898—Hamilton Lee to Geo. W. Austin, 502 m 453, N Joy st 158.80 E Telegraph av E 40 x N 100 blk G, Roberts and Wolfskill tract, partial, Okd; $150.

Marginal—Elizabeth Caley to James and Mary Shields, 502 m 415, lot 52 map of Smith's sub San Leandro, Eden Tp; $200.

Oct. 20, 1898—Rebacker M. Bodecker to Henry Z. Jones, 583 m 177, lots 1 and 2 blk 12, lots 1 to 4 blk 11, lots 38 to 41 blk 4 Allendale tract, partial, Bklyn Tp; $300.

Oct. 20, 1898—Cosmopolitan M B & L Assn to Geo. McLeod, 520 m 178, the E 16-8 ft lot 12 and W 16-8 lot 13 blk 3, McKee tract, Okd Annex; $1,200.

Oct. 21, 1898—Oakland Bank of Savings to H. & Rebecca Pantosky, 444 m 237, S 4th st 125 W Washington W 25 x S 100 blk 29; N 3d st 125 E Broadway E 25 x N 100 blk 31, Okd; $1,800.

ASSIGNMENTS.

March 22, 1898—Jos. S. Emery to W. Frank Pierce, assigns N leases 109 made by Cal. Jockey Club July 15, 1896, E Hollis 315 N Park av E 760-5 N 130 W 770, th 83 to beg, Okd Tp; N leases 269 made by same April 30, 1896, W Horton 662 W Hollis and 275 N Park av W 123 N 100 E 23 S 100 to beg, ptn plot 6 Ro V & D Peralta, Okd Tp; $1.

April 5, 1898—W. Frank Pierce to H. A. Brigham, assigns N leases 475 made by Cal. Jockey Club Feb. 18, 1898, NW Park av and Holden st W 66 N 125 E 133 N 150 W 133 N 50 E 133 N 100 E 133 to beg, ptn plot 6 Ro V and D Peralta, Okd Tp; E Holden 375 N Park av E 133 x N 30, ptn said plot 6; also lease executed by Cal. Jockey Club Feb. 18, 1898 (unrecorded); also N leases 100 and N leases 269 (see 1st assignment Emery to Pierce); $1.

CROP MORTGAGE.

Oct. 1, 1898—Antonio Flores to Eveleth Nash Co., all that ptn Bay Farm Island bded N by salt marsh line, E by lands of A. Mecartney, A. Cleveland and T. Miranda, S by bay of S. F. and W by lands of D. Swett, Ala Tp, 8 per cent; $600.

CERTIFICATE OF SALE.

14,237—Oct. 17, 1898—C. Higgins et al by commr to Oakland Bank of Savings, S Fairview st 100 E Adeline E 50 x S 100, Bkly; SE Alcatraz and Stanford avs E 95-5 S 267.2 W 234.2 N 302 to beg being ptn plot 46, Ro V and D Peralta, Bkly; $6,092.

15,013—Oct. 17, 1898—Caroline E. Dwinelle et al by comr to Capitol B and L Assn, the S 40 ft lot 142 Encinal Park tract, Ala; $2,200.

15,014—Oct. 17, 1898—Same to same, W Caroline st 115.08 San Antonio av S 40 x W 100, Ala; $3,000.

13,645—Oct. 3, 1898—Mary A. Landregan by comr to Hibernia S & L Society, lot 20 and S 5 ft lot 19 blk 54, Okd; $2,245.

CHATTEL MORTGAGES.

Oct. 4, 1898—Agnes and Jos. S. Courtemarsh to S. Bassett, piano at No. —— Galindo av, Bklyn Tp, 6 months $2 per month, $50.

Sept. 24, 1898—F. L. and Mattie J. Sparks to same, piano at 1011 Kirkham st, Okd, 12 months $2.50 per month, $75.

Sept. 28, 1898—Laura E. Engledow to S. Bassett, furniture etc. at No. 869 Filbert st, Okd, 6 months 1 per cent per month, $25.

RELEASE OF CHATTEL MORTGAGE.

Oct. 20, 1898—Chicago Clock Co. to Mrs. M. F. King, Y pp m 143, personal ppty at No. 472 8th st, Okd, $90.

Marginal—Wm. F. Rafleto to J. T. Marshall, V pp m 80, personal ppty at ——, town of Lorin, Okd Anx, $100.

ATTACHMENTS.

15,622—Oct. 19, 1898—Est Jas. Sellick by admr vs. Jeremiah Mullen et al., lot 1, the NW ¼ of NW ¼ and SE ¼ of NW ¼ Sec 35 Tp 1 S R 3 W, contg 119.99 acres, Eden Tp, with exception; also the SE ¼ of NE ¼ of lot 3 Sec 34 Tp 1 S R 3 E, Murray Tp; beg at a pt on section line bet Secs 34 and 35, 26½ links N of closing corner to said section on line Ro San Antonio, th N 7.52 chs W 1.51½ chs SW 5.70 chs SE to beg, contg 2 acres, Eden Tp; lot 2 blk 455 Gibbons ppty at Okd Pt, Okd; lots 13, 14 and 15 blk 10, San Antonio, E Okd, $700. Writ issued from Superior Court, Ala county.

BILL OF SALE.

Oct. 5, 1898—Rudolf Renggenberg to Anne Renggenberg, personal ppty at No. 1354 E-10th st, E Okd, grant.

LIS PENDENS.

15,629—Oct. 21, 1898—S. F. and Okd M. L. Assn vs. J. A. Remmel et al., to foreclose 355 m 159, lot 6 map of lds Teutonia Park and Hd Assn, Ala, $3,000.

15,627—Oct. 19, 1898—Hibernia S. & L. Socy vs. Geo. J. Curtis et al., to foreclose 521 m 305, N 7th 75 E Clay E 50 x N 100 blk 75, Okd, $2,000.

RELEASE OF ATTACHMENT.

Oct. 21, 1898—Jos. S. Eastman to Ferdinand Holtum, from Superior Court, Ala Co, attachment recorded Aug. 22, 1898, N Stuart 74.38 W Adoline W 80 N 129.65 E 80 S 129.65 to beg, blk 18, Shattuck tract No. 5, Bkly, $3,500.

NOTICE OF ACCEPTANCE OF BUILDING.

Oct. 20, 1898—Mary A. Corrigan owner to whom it may concern, the NW corner Grove and Ward streets, Bkly. Completed Oct. 13, 1898.

Oct. 21, 1898—The Board of Trustees of Widows' and Orphans' Home of Cal. owners to R. P. Hurlbut contractor, architect W. H. Lillie, beg at a pt from which the most S cor plot 12 of sub Ro Arroyo de la Alameda bears SW 1235 ft distant th NE 400 ft NW 440 SW 440 SE 440 to beg, ptn said rancho, Wash Tp. Completed Oct. 12, 1898.

Oct. 21, 1898—Same to same, same, same.

SUPERIOR COURT ACTIONS.

15,622—Est Jas. Sellick by admr vs. Jeremiah Mullen et al., attachment $700.

15,633—Department 2—Clarence D. Smith vs. Oakland Preserving Co., goods sold $325. Cary Howard.

15,624—Department 1—Estate C. Metzger et al. by extrs vs. T. Steinmetz et al., note $1,600. A. Mergenthal.

15,625—Department 1—J. S. Derby vs. R. N. Getchell, note $370. Geo. E. De Golia.

15,626—Department 2—Lottie N. Allen vs. Ira L. Allen, divorce. F. W. Fry.

15,627—Department 3—Hibernia S. & L. Socy vs. Geo. J. Curtis et al., as in lis pendens, $2,000. Tobin & Tobin.

15,628—Department 1—Walter Turnbull vs. Thos. B. Pheby, accounting. W. S. Goodfellow.

15,629—Department 2—S. F. & Okd Mutual Loan Assn vs. J. A. Remmel et al., as in lis pendens, $3,000. A. E. Bolton.

15,630—Department 3—Bay Rock Co. vs. Est C. T. Blake et al., assumpsit ——. C. D. L. and E. C. Hill.

COMMISSIONERS' SALES.

Oct. 22, 1898—H. D. Ferson vs. John Hawkins et al., lot 7 in sub 17, Glen Echo tract, Okd Anx. At 10 A. M. in front of Court House.

Oct. 25, 1898—California Safe Deposit and Trust Co. as trustee of the trusts created by the mortgage of the Highland Park and Fruitvale R. R., bearing date of Apr. 15, 1893, vs. Highland Park and Fruitvale R. R., lots 5, 6, 7, blk 29, town Clinton, E Okd.

Oct. 25, 1898—Oakland B. & L. Assn vs. Wm. H. McGrath et al., SW E-22d st 118-9½ E from intersection of SW E-22d st with SE 23d av SE 33-4 x SW 150 blk G, sub 50 Associates tract, E Okd. At 10 A. M. in front of Court House.

SW E-12th st 216.50 NW Commerce st SW 100 SW to intersection with N line C. P. R. R. Co.'s right of way, th NW to the intersection with NE E-11th st NW to a pt distant 175 E from SE 13th av, NE 25 th on a curve to the left with a radius of 56.20 ft 60.20 ft, th NE on a tangent parallel with 13th av 222 to SW E-12th st th SE 31.03 to beg blk 39, Clinton, E Okd. NE E-12th st 225 SE 13th av SE 37 x NE 375 blk B, Clinton, E Okd. N E-14th st 271-6 E 13th av N to S E-22d st E 25 S to N E-14th st W to beg subj to rights of way etc., E Okd. E cor E-22d st and 13th av NE 75 SE 100 NE 50 SE 50 NE 175 SE 198-10 SW 314-4 NW 152-8 to beg blk 140, Clinton, E Okd. All int in strip land 15 ft wide described in deed J. V. Webster et al. to Bklyn and Fruitvale R. R. Co. and recorded in 113 d 206. SE Montgomery and Union sts E 101-11½ SW to intersection with E Union st th N 200 to beg blk N, New Town of Lynn, E Okd. Beg at NE cor Beulah Park ppty in S line Hopkins st at NW cor lds of Contra Costa Water Co, th SW 32 ft NW 310 ft th with a radius of 520 ft curving to the left 180 th E on a curved line 205 SE 242 to beg, E Okd. S Hopkins st at NW cor lds of Redding, th on a curved line to the right with a radius of 213.72 ft 179.29 ft, th reversing said curved line with a radius of 260 ft SE 324.68 SW 95 N 639 ft, E Okd; beg at at SW cor Webster Hts tract, th SE 657 ft, th W on a curved line with a radius of 217.5 ft 127 ft, th NW 535 NE 35 ft to beg, Bklyn Tp; .66 of an acre beg at a point in dividing line between the lands of Dawley and Webster, distant SE 125 from SE Hopkins st, th SW 440 NW 269, th on a line curving to the left with radius of 190 ft 300 ft, thm on a tangent 245 ft SE 35 to beg, Bklyn Tp; SE Hopkins st at SW cor lands of E. C. Sessions, th SE 125, th on a curved line to the right with a radius of 350 ft SE 100 ft, th NE 250 ft, th on a curved line to the right with a radius of 190 ft 250 ft to a point in S line Hopkins st, th W 700 to beg, Bklyn Tp; S Hopkins st 34 E Fruitvale av S 108 E 116 N 65 NW to a point W to beg, with exception, Bklyn Tp; also all street railroads, franchises, etc. At 2 P. M. in front of Broadway entrance to the Court House.

Oct. 29, 1898—Thos. Moran et al vs Thos. Ward et al, lots 65 to 74 Rose tract, Bklyn Tp. At 10 A. M. in front of Court House.

Great Future for Cornstalks.

The farmers of the United States have long found corn their main stand by in peace and war. They have transformed its ears, likewise its nubbins, into fat and contented swine and increased the weight of their beeves an hundred fold. They have put its gains into themselves in solid phase in the shape of pearl white hominy, which gives an added relish to the spare ribs of the grilled hog—in the form of egg and cracklin bread, and in its liquid state under the name of John Barleycorn, with the result of making them crow like a rooster, yelp like a coyote, sing like a steam calliope or sleep like a log, according to their several and respective temperaments.

They have used the cobs for pipes and fertilizers and the shucks as "roughness" for their horses, mules and cattle, for horse collars, cigarette wrappers, chair bottoms, door mats and stuffing for their mattresses.

Only the corn stock remained in the background of innocuous desuetudinousness, useless and superfluous substance. And now, if the story that comes from Rockford, Illinois, be true, that is destined to be, under the touch of science's enchanted wand, the most useful and profitable member of the entire corn-founded family.

A manufacturing company in that city has, it is claimed, perfected a discovery by which the pith is made into cellulose and the shives into all forms of paper, from that used in printing newspapers on to every quality of cardboard. The process is said to be cheaper than any other, as well as superior in other ways. This invention will enable the people of the United States to furnish all the nations of the world not only with paper for literary art and packing purposes, but with paper clothing, sails, ropes, houses, boats, car wheels and cross ties for all their railroads.

Deafness Cannot Be Cured

By local applications, as they cannot reach the diseased portion of the ear. There is only one way to cure deafness, and that is by constitutional remedies. Deafness is caused by an inflamed condition of the mucous lining of the Eustachian Tube. When this tube is inflamed you have a rumbling sound or imperfect hearing, and when it is entirely closed Deafness is the result, and unless the inflammation can be taken out and this tube restored to its normal condition, hearing will be destroyed forever; nine cases out of ten are caused by Catarrh, which is nothing but an inflamed condition of the mucous surfaces.

We will give One Hundred Dollars for any case of Deafness (caused by catarrh) that cannot be cured by Hall's Catarrh Cure. Send for circulars; free.

F. J. CHENEY & CO., Toledo, O.

Sold by Druggists. 75c.

Hall's Family Pills are the best.

Our Branch Offices.

For your accommodation we have established branch offices in various parts of Oakland. See head of classified page. Adlets and subscriptions will be received at these offices.

Thibault and the Barnes.

E. F. Thibault (years an expert bicycle repairer) is in business for himself with the agency for the "Barnes" (the white flyer). It would be prudent for bicycle buyers to see his wheel; it would be a pleasant duty for his friends to call at his agency, 875 Twelfth street.

Evidence of good results from advertising in the Tribune will be given on application at the "want" department of this paper.

ADVERTISEMENTS.

KRANICH & BACH

PIANOS

Grand, Square and Upright.

Received *highest award* at the *United States Centennial Exhibition* in 1876 and admitted to be the most *celebrated instrument* of the age. Sold at a reasonable price on monthly payments.

A. J. Hind's Piano House,

1016 Broadway, Oakland

Pianos and Organs tuned and repaired. We have a skilled workman to repair violins, guitars, accordeons, music boxes, etc.

DRINK GIER'S OLD PORT

A well matured wine made from selected grapes that easily assimilates with the system. It has been found a valuable tonic, promoting the digestion of food and restoring the strength. By the convalescent it should be taken immediately after meals.

THEO. GIER CO.

(VINEYARD, LIVERMORE)

Wholesale & Family Retail Depts.

511-513-515 Fourteenth St.

TEL. 123. OAKLAND

COAL!

For Honest Dealings in Wood and Coal go to

J. ROHAN,

N. E. Cor. 5th & Washington Sts.

IF YOU WISH

To enjoy the day properly you must order your Sunday dinner from

L. C. BEEM,

New City Market,

S. E. Cor 12th & Washington Sts

TELEPHONE 853

HOTELS.

GALINDO HOTEL

Mrs. B. ALLEN, Proprietress

EIGHTH STREET

Bet. Broadway and Franklin, Oakland, Cal.

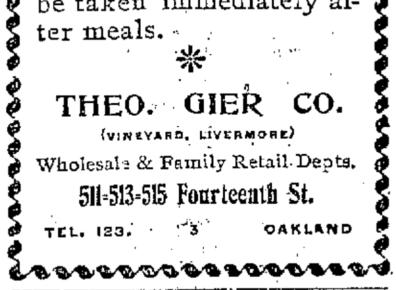

The Leading and Largest Hotel in Oakland.

Table First-class in every respect. Sample Room for Commercial Travelers. Liberal Terms to Permanent Boarders.

American Plan. Rates—$1.50 and $2.00 Per Day.

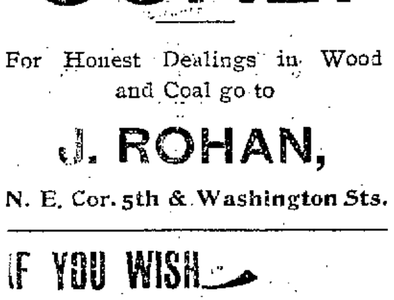

HOTEL CRELLIN

The Most Favorably Located and ... ing Hotel of Oakland, Corner Tenth and Washington streets, Oakland.

A Mon Chateau

A First-Class Family Resort

Dinners and Banquets to order. Accommodations for private picnics, bicycles, parties, etc. Garden with summer houses. Take Piedmont Electric Cars to Pleasant Valley Road.

RAILROADS

Southern Pacific Company

Trains are Due to Arrive and Leave —at— OAKLAND SIXTEENTH STREET STATION.

Leave.	From Oct. 9, 1898.	Arrive.
7:34 a	Benicia, Suisun, Sacramento	10:09 a
7:34 a	Marysville, Oroville and Redding via Woodland	5:14 p
7:34 a	Vacaville and Rumsey	8:07 p
8:04 a	Vallejo, Napa, Calistoga, Santa Rosa, Martinez and San Ramon	5:45 p
8:37 a	Atlantic Express, Ogden and East	8:07 p
9:36 a	Martinez, Tracy, Lathrop, Merced and Fresno	11:45 a
9:36 a	New Orleans Express, Fresno, Santa Barbara and Los Angeles, El Paso, New Orleans and the East	6.03 p
......	Fresno, Mendota, Tracy and Martinez	6:03 p
10:31 a	Vallejo, Martinez and way stations	7:14 p
4:34 p	Vallejo, Napa, Calistoga, El Verano, Santa Rosa; Martinez and San Ramon	8:44 a
4:38 p	Benicia, Vacaville, Woodland, Knight's Landing, Marysville, Oroville and Sacramento	10:09 a
5:39 p	Martinez, Tracy, Mendota, Fresno, Bakersfield, Santa Barbara and Los Angeles	8:08 a
5:39 p	Santa Fe Route, Atlantic Express for Mojave and East	6:03 p
6.40 p	European Mail, Ogden and East	9:09 a
*6:40 p	Vallejo	11:45 a
‡7:31 p	Vallejo, Port Costa and way stations	‡9 21 p
8:38 p	Oregon Express, Sacramento, Marysville, Redding, Portland, Puget Sound and East	7:36 a

NILES ROUTE.
First Street Near Broadway.

*8:46 a	Niles, San Jose and way stations	*8:06 a
9:10 a	Niles, San Jose, Stockton, Ione, Sacramento, Marysville, Chico, Tehama and Red Bluff	2:37 p
9:10 a	Peters, Oakdale and Jamestown	6:39 p
*9:10 a	Milton	*6:39 p
1:34 p	Niles, San Jose and way stations	11:11 a
......	San Jose, Niles and way stations	‡8:36 a
2:35 p	Livermore, Mendota Hanford and Visalia	3:37 p
......	Livermore, San Jose, Niles and way stations	‡10:46 a
5:49 p	Haywards, Niles and San Jose	6:39 p
6:07 p	Niles, San Jose, Tracy, Lathrop, Merced and Fresno	
6:07 p	Stockton	

A for morning. P for afternoon.
‡Sundays only
*Sundays excepted.

The PEOPLE'S EXPRESS COMPANY, the only transfer who will call for and check baggage from hotels and residences. Office, 412-418 Ninth street. Tel. 326

Local and through tickets sold and information given by
J. H. WRIGHT, agent, 16th st. station.
M. E. DE CORA, agent 7th and Bdwy.
T. H. GOODMAN, gen. pass. agent.

Sunset Limited

WILL BE

RESUMED NOVEMBER 1st

BETWEEN

San Francisco and New Orleans

SUNSET ROUTE—Southern Pacific Co.

Leave SAN FRANCISCO TUESDAYS and SATURDAYS

Leave LOS ANGELES WEDNESDAYS and SUNDAYS

Commencing about the same date a Limited Train similar in equipment and character to *Sunset Limited*, will be run semi-weekly between Los Angeles, St. Louis and Chicago, through El Paso, Fort Worth and Texarkana. A through San Francisco-Chicago car will be a part of this train's equipment.

Ask S. P. Co. Agents for more complete information.

CALIFORNIA RAILWAY

—TO—

Leona Heights and Mills College TRAINS LEAVE TIDAL CANAL BRIDGE, ALAMEDA.

8:00, 9:00, *9:30, 10:00, *10:30, 11:00, *11:30 a. m.; 12:00, *12:30, 1:00, *1:30, 2:00, *2:30, 3:00, *3:30, 4:00, *4:30, 5:00, *5:30, 6:00, *6:30, 7:00, *7:30, 8:00, 9:00, 10:00 p. m.

TRAINS LEAVE LEONA HEIGHTS.

7 35, 8:30, *9:00, 9:30, *10:00, 10:30, *11:00, *11:30 a. m.; *12:30, 12:30, *1:00, 1:30, *2:00, 2:30, *3:00, 3:30, *4:00, 4:30, *5:00, 5:30, *6:00, 6:30, *7:00, 7:30, 8:30 9:30 p. m.

*Sundays only.

Passengers from Oakland and Alameda take Alameda, Oakland and Piedmont Electric Railway cars to Tidal Canal bridge. Allow twenty-five minutes from Eleventh and Broadway and fifteen minutes from Thirteenth avenue and East Twelfth street. Round Trip Tickets from any point in Alameda or Oakland can be purchased of Alameda, Oakland and Piedmont Electric Railway conductors.

Fare, 25 cents round trip.

B. H. FISHER, Supt.

Masonic Temple, Twelfth and Washington streets, Oakland.

The O. R. & N.

DISPATCH FAST STEAMERS

To PORTLAND

From Spear-street Wharf, at 10 A. M.

EVERY 3 DAYS

FARE { $12 First Class / $8 Second Class } including berth & meals

GEO. W. ELDER......sails Oct. 7, 16, 25; Nov. 3
COLUMBIA..........sails Oct. 10, 19, 28; Nov. 6
STATE OF CAL......sails Oct. 13, 22, 31; Nov. 9

Short line to Walla Walla, Butte, Helena, and all points in the Northwest. Through tickets to all points East.

E. C. WARD, General Agent.
630 Market street.

GOODALL, PERKINS & CO., Supt's.

T. A. FENNESSY & CO.

Successors to L. Dresco & Co.

WHOLESALE

Wine & Liquor Dealers

1072 Broadway

Telephone 247. Oakland, Cal.

Pure and Sparkling
A Delicious Drink

Pacific Congress Water

From PACIFIC CONGRESS SPRINGS
Santa Cruz Mountains.

Oakland Agency,

Oakland Pioneer Soda Water Co.
13th and Webster Sts.

Tel. Main 673. Oakland, Cal.

BANKS.

First National Bank of Oakland

Northeast corner Tenth and Broadway.

Capital stock paid up..................$300,000

P. E. BOWLES..................President
G. W. McNEAR................Vice President
L. G. BURPEE..................Cashier

DIRECTORS—G. W. McNear, E. W. Runyon, W. P. Jones, Wallace Everson, L. C. Morehouse, P. E. Bowles, W. H. Chickering, L. G. Burpee, G. W. McNear Jr.

Principal Correspondents—San Francisco, First National Bank. London, Paris and American Bank L'd, and Bank of California; New York, National Park Bank; Chicago, American Exchange National Bank.

Union National Bank of Oakland

Location, N. W. cor. of Broadway and Twelfth St.

THOMAS PRATHER..........President
HON. J. WEST MARTIN..Vice President
CHARLES E. PALMER..........Cashier
WM. H. HIGH..........Assistant Cashier

DIRECTORS.

Hon. J. West Martin, John C. Adams, C. E. Palmer, Edson F. Adams, R. S. Farrelly, Thomas Prather, Shelby F. Martin.

Exchange—Domestic and Foreign at current rates.

CORRESPONDENTS—Chemical National Bank, New York; N. M. Rothschild & Sons, London; Rothschild Freres, Paris; Die Direction de Disconto Gesellschaft, Berlin; Bank of California, Fargo National Bank, Crocker-Woolworth National Bank, San Francisco.

Funds deposited with correspondents paid here.

Oakland Bank of Savings

Cor. Broadway and 12th St.

INCORPORATED 1867.

Authorized Capital..................$1,000,000 00
Capital Paid in..................480,000 00
Reserve and Contingent Fund......157,639 84
Deposits Dec. 31, 1897..........5,210,540 76

OFFICERS.

ISAAC L. REQUA..................President
HENRY ROGERS..........Vice President
W. W. GARTHWAITE..............Cashier
E. C. HAGAR............Assistant Cashier

BOARD OF DIRECTORS.

William R. Davis, James Moffitt, Isaac L. Requa, Arthur A. Smith, E. A. Haines, George H. Collins, Henry Rogers, Horace Davis, William Clift.

General banking business transacted; interest allowed on term deposits; loans on real estate and approved collateral at lowest market rates.

PRINCIPAL CORRESPONDENTS.

SAN FRANCISCO—Bank of California, Anglo-Cal. Bank Ld.
NEW YORK—Laidlaw & Co.
CHICAGO—Continental National Bank.
LONDON—N. M. Rothschilds & Sons.

A Large Burglar and Fireproof

SAFE VAULT DEPOSIT

For the Safe Keeping of Valuables. Small Steel Safes for Individual Renters, from $5 to $50 per annum.

Union Savings Bank

CORNER BROADWAY AND NINTH ST.

Transacts a General SAVINGS and COMMERCIAL Business.

Capital Fully Paid, $ 300,000 00
Reserve Fund, - - 100,000 00

BOARD OF DIRECTORS.

J. West Martin, William G. Henshaw, Thos. Prather, R. S. Farrelly, A. A. Moore, C. E. Palmer, H. W. Meek, Herman A. Tubbs, Thos. Crellin, Shelby F. Martin, F. W. Henshaw.

J. WEST MARTIN..............President
WM. G. HENSHAW........Vice President
A. E. H. CRAMER..............Cashier

Exchange on Foreign and Eastern cities. Interest allowed on all savings deposits remaining three calendar months.

No entrance fee.

Remittances from the country may be made by express or checks on banks in San Francisco, and books will be returned.

FARMERS' AND MERCHANTS' SAVINGS BANK

1133 Broadway near Twelfth St.

Incorporated according to the laws of the State of California, November 19, 1892.

Interest paid on deposits.

Money loaned on real estate.

OFFICERS.

EDSON F. ADAMS..............President
C. E. PALMER..............Vice President
JAMES C. McKEE..............Cashier

BOARD OF DIRECTORS.

R. S. Farrelly, San Leandro; A. W. Schafer, Mount Eden; Samuel Bell McKee, Oakland; William H. Taylor, Oakland; H. H. Pitcher, Livermore; John Charles Adams, Oakland; H. F. Gordon, Oakland; F. S. Osgood, Oakland; Charles E. Palmer, Oakland; W. H. Bailey, Oakland; Edson F. Adams, Oakland.

CALIFORNIA BANK.

Masonic Temple Building, Corner Twelfth and Washington Streets, Oakland.

D. EDWARD COLLINS..........President
JOHN W. PHILLIPS ......Vice President
FRANK H. BROOKS..............Cashier

BOARD OF DIRECTORS.

John W. Phillips, D. Edward Collins, Benjamin Smith, W. W. Whitman, Anson Barstow, Charles Jurgens, James P. Taylor

Transacts a general banking business. Foreign and Domestic Exchange bought and sold. Correspondence solicited. Special attention paid to the execution of trusts for individuals, firms and corporations.

Correspondents—American Exchange National Bank, New York, and Bank of California, S. F.

Central Bank

Broadway and 14th St.

OAKLAND, CAL.

Authorized capital....................$1,000,000
Capital fully paid up..................200,000
Surplus and undivided profits......75,000

THOMAS CRELLIN..............President
W. G. PALMANTEER......Vice President
C. E. YATES......................Cashier
J. W. HAVENS..............Asst. Cashier

DIRECTORS.

F. K. Shattuck, Charles D. Pierce, J. W. Phillips, W. G. Palmanteer, Thomas Crellin, Geo. C. Perkins, Geo. D. Metcalf, L. C. Morehouse, H. C. Morris, W. S. Phelan, F. Delger

Transacts a general banking business. Interest allowed on term deposits. Loans made on real estate and approved security. Buys and sells exchange on all the principal cities of the United States and Europe. Principal Correspondents—First National Bank, San Francisco; Chas. National Bank, New York; Metropolitan National Bank, Chicago; Nebraska National Bank, Omaha.

PROBATE NOTICE.

In the Superior Court of the county of Alameda, State of California.

In the matter of the estate of Chris. Streitberger, deceased.

Notice of time set for proving will, etc.

Notice is hereby given, that a petition for the probate of the will of Chris. Streitberger, deceased, and for the issuance to John Schneider and George Metzger of letters testamentary thereon, has been filed in this Court, and that Monday, the 31st day of October, A. D. 1898, at 10 o'clock A. M. of said day, at the Court-room of Department No. 4 of said Court, at the Court House in the city of Oakland, in the county of Alameda, has been set for the hearing of said petition, when and where any person interested may appear and contest the same.

Dated, Oct. 20, 1898.

FRANK C. JORDAN, Clerk.
F. D. ADAMS, Deputy Clerk.

J. H. SMITH and GEO. E. DE GOLIA, Att'ys for Petitioners.

TRUSTEES' SALE.

In accordance with the terms and under the authority of a certain deed of trust, duly executed by John E. Landgren, Ellen E. Landgren, John L. Cooke and Eliza A. Cooke, the parties of the first part, to Ferdinand Reis Jr. and William S. Pardy, the parties of the second part, and the Pacific States Savings, Loan and Building Company, a corporation duly organized and existing under and by virtue of the laws of the State of California, the party of the third part, which said deed of trust is dated the 15th day of January, A. D., 1897, and was thereafter duly acknowledged so as to entitle it to be recorded, and the same was afterwards, to-wit, on the 28th day of January, A. D., 1897, at forty minutes past ten o'clock A. M., duly recorded in the office of the County Recorder of the County of Alameda, State of California, in book 836 of Deeds, at page 18; and in pursuance of a resolution passed on the 27th day of September, A. D., 1898, by the Board of Directors of said Pacific States Savings, Loan and Building Company, a corporation, which said corporation is the owner and holder of that certain promissory note (No. 1271) executed and delivered to said Pacific States Savings, Loan and Building Company, a corporation, by said John E. Landgren, Ellen E. Landgren, John L. Cooke and Eliza A. Cooke, to secure the payment of which promissory note the aforesaid deed of trust was executed, which said resolution declared that default had been made in the payment of the principal sum and other sums due under said note and deed of trust, and that said default had continued for the space of more than six months, and requested and directed said Ferdinand Reis Jr. and William S. Pardy, trustees, to sell the real estate described therein to satisfy said indebtedness:—

We, Ferdinand Reis Jr. and William S. Pardy, do hereby give notice that on Monday, the 31st day of October, 1898, at 12 o'clock noon of said day, at the office of Robert J. Mercer, a duly authorized auctioneer, situate at No. 412 Pine street, in the city and county of San Francisco, State of California, we will sell at public auction to the highest bidder, for cash in United States gold coin, all that certain piece or parcel of land situate in Brooklyn township, county of Alameda, State of California, described as follows, to-wit:

Commencing at a point on the southwestern line of Putnam street distant thereon one hundred (100) feet southeasterly from the southeastern line of Fruitvale avenue, and running thence southeasterly along the said line of Putnam street twenty-five (25) feet, thence at a right angle southwesterly seventy-three 5-10 (73 5-10) feet to the northeastern line of the strip traversed by the California Railway, thence northwesterly thereon twenty-five 36-100 (25 36-100) feet and thence northeasterly sixty-nine 2-10 (69 2-10) feet to the place of beginning; being lot No. 2 in block No. 751 as the same is shown and designated on the plat entitled "Map of Syndicate Investment Company's Subdivision of Blocks Nos. 751, 752, 753, 754, 769 and 770 of the Levy and Lane Tract, Fruitvale, Alameda County, California," filed 11th January, 1894, in the office of the County Recorder of said Alameda county, which said map and the record thereof are hereby referred to and made a part hereof.

And also all the estate and interest, homestead and other claim or demand as well in law as in equity which the said parties of the second part now have, by virtue of said deed of trust, in and to the said premises, with the appurtenances.

Terms of sale.—Cash in gold coin of United States; ten per cent payable to the undersigned on the fall of the hammer balance on delivery of deed, and if not so paid, unless for want of title (ten days being allowed for search) the said ten per cent to be forfeited and the sale to be void.

Acts of sale at purchaser's expense.

FERDINAND REIS JR.,
WILLIAM S. PARDY,
Trustees.

COMMISSIONER'S SALE.

HOME MUTUAL INSURANCE COMPANY OF CALIFORNIA (a corporation), Plaintiff, vs. T. H. DOWNING ET AL., Defendants. No. 15,215.

Under and by virtue of an order of sale and decree of foreclosure and sale issued out of the Superior Court of the county of Alameda, of the State of California, on the 3rd day of October, A. D. 1898, in the above entitled action, wherein Home Mutual Insurance Company of California (a corporation), the above named plaintiff, obtained a judgment and decree of foreclosure and sale against T. H. Downing, Matilda E. Downing, his wife, and Charles T. Downing, defendants, on the 10th day of September, A. D. 1898, for the sum of one thousand four hundred dollars, in United States gold coin, besides interest, costs, insurance premiums and counsel fees, which said judgment and decree was, on the 30th day of September, A. D. 1898, recorded in Judgment Book 36 of said Court, at page 209, I am commanded to sell all that certain lot, piece or parcel of land situate, lying and being in the city of Oakland, county of Alameda, State of California, and bounded and described as follows, to-wit:

Beginning at a point on the southern line of Milton street, distant one hundred and twenty-five (125) feet westerly from the western line of San Pablo avenue; and running thence westerly along said line of Milton street twenty-five (25) feet; thence at a right angle southerly one hundred (100) feet; thence at a right angle easterly twenty-five (25) feet; and thence at a right angle northerly one hundred (100) feet to the point of beginning. Being the westerly half of lot No. 11, as per Map of the Milton Tract, subdivided March 9th, 1870, on file in the Recorder's office of Alameda county. Together with all and singular the tenements, hereditaments and appurtenances thereunto belonging or in anywise appertaining.

Public notice is hereby given that on

MONDAY, THE 31ST DAY OF OCTOBER, A. D. 1898,

At two o'clock P. M. of that day, in front of the Broadway entrance of the Court House of the county of Alameda, in the city of Oakland, I will, in obedience to said order of sale and decree of foreclosure and sale, sell the above described property, or so much thereof as may be necessary to raise sufficient money to satisfy said judgment, with interest and costs, etc., to the highest and best bidder, for gold coin of the United States.

Oakland, October 4, 1898.

W. S. HARLOW,
A Commissioner appointed by said Superior Court.

METCALF & METCALF, Plaintiff's Attorneys.

For a Cool Drink on a Hot Day

Galindo Hotel Bar BOUQUET & FRAME

EIGHTH ST. Between Broadway and Franklin

Tel. 2383 -Black.

How Duels Are Fought in Cuba.

Duelling is one of the institutions of Cuba. Probably with the evacuation of the island by the Spanish forces it will go as the bull fight and the lottery will also go, says the Chicago Inter-Ocean. There were, however, several affairs of honor which it was promised should be settled by a resort to the code as soon as the cessation of hostilities permitted the prohibition laid by General Blanco on duelling to be raised. The captain-general would have no resorts to arms among quarreling army officers and civil officers during the blockade.

Dr. Congosto, the Cuban Secretary-General, who was formerly Spanish Consul at Philadelphia, has several postponed events on his hands. He had many disagreements with Consul-General Lee, and among the ignorant Spaniards of Havana it was the common belief that the Secretary-General would hold Genaral Lee personally responsible for the troubles which were thickening around the Blanco administration. Congosto had also many bitter quarrels with the American newspaper correspondents. He frequently told them that only the duties of his official post kept him from calling them out. His fiercest quarrel was with one of the editors of the most violent Spanish newspaper published in Havana. The two men came to blows, and formal challenges were reported to have been exchanged. At the time when Sampson's fleet was guarding Havana harbor and the peaceful blockade was likely to give way any day to bombardment, its presence caused less excitement than the impending duel between the Secretary-General and the journalist. Blanco's veto on the duel ended the excitement, but the sequence is now due. There is in the Cuban capital a German of some notoriety as a fighter, who, if he carries out the declared purpose, will never let Congosto leave Cuba without giving him a gentleman's satisfaction for insults which could not be resented at the time they were received.

The Havana editors have usually shown willingness to back their opinion by resorting to the code, though it is not invoked with the same frequecy as among French editors. A few weeks before the American Consuls were withdrawn from the island the Autonomist government was honey-combed with intrigues and then by dissentions. An outcome of this situation was a prospective duel between Ferdinand de Castro, the present civil Governor of the province, and the editor of one of the autonomist newspapers. The town was full of rumor one night that the meeting had taken place and that one of the principals had been wounded. This was untrue, but the reality was that stern orders and energetic action on the part of Blanco had prevented the meeting. Several of the Havana editors and reporters have records as duelists. One of them has his office ornamented with weapons of all kinds, some of them trophies. The indignant subscriber who wants a retraction is given a chance among them.

The Union Club of Havana, which, without being fast, is not slow, has a room which is devoted to arms, and tales of practice and of prowess there sometimes foreshadow the settlement of a difficulty. Fencing is a leading diversion, and facilities for pistol practice are not lacking. In the rooms of a building overlooking the Prado and the Central Park several duels have been fought. A year or more ago a young man, a member of a well-known family, was found dead in one of these rooms. In his pocket was a letter saying that his purpose was to commit suicide and giving directions in regard to certain personal matters. He had been killed in a duel. The circumstances were all known, but neither the surviving principal nor any of the seconds was arrested. It is customary for each of the principals to write a letter of this kind. Usually its existence does not become known, because a fatal result is almost as rare as in German students' duels.

There is a local literature on duelling which is much read. On the shelves of the Havana book stores can usually be found a pamphlet which gives a complete account of the duels fought for a period of years. The compiler is an ardent admirer of the code. His pamphlet gives the names of the principals and seconds, the causes of the challenges, and the incidents of the combat. A few fatal endings are recorded. Quarrels over politics appear to be a common cause for duels. Then there are those "insults unprovoked," which in the United States would be called barroom squabbles. In some cases a discreet hint is given that a woman's honor has been rashly questioned and atonement made. A suggestion is also ocasionally conveyed that a disagreement arose at the gambling table. This is apt to have been the cause when the principals were members of the Circulor Militor or Spanish Military Club. Formerly high stakes were played for at this club and officers quarreled. Some names that were well known in Havana a decade or two ago appear in this pamphlet.

Another handy volume which can be had at the book stores is a complete treatise on arms and duelling. A portion of its contents was published in one of the newspapers a few years ago. The duelist, this treatise declares, is a noble and generous type created by the fantasy of legend. As to the actual crossing of weapons, Moliere's sage advice that the art consists in giving and in not receiving is quoted aprovingly. It is further declared that the two principal reasons which justify the existence of duelling are the force of public opinion and the insufficiency of the laws to protect individual honor.

The duel, the author says, has an immense advantage in that it gives respectability even to the vanquished. Reflectively, he adds that the code of honor is at times as impotent as the penal code. The French writers are quoted extensively and approvingly in laying down the conditions under which reparation for wounded honor may be sought. Causes which may be made the ground of a challenge are described as the offense simple, the offense with insult, and the offense with blow and wound. The first offense is admittedly the most difficult to differentiate. The second is easily disposed of because an insult is an insult and can be instinctively apprehended. Regarding the blow or the wound, the rule for determination is the French maxim, "Qui touche frappe," who touches strikes.

Three arms are recognized as legitimate duelling weapons. They are the sword, the saber or cutlass and the pistol. Most of the Cuban duels were formerly fought with the saber or cutlass. Its use was upheld on the ground that, while the cut and the contusion from it disfigured, it did not make a serious wound. The skill required for its proper handling is also cited as a point in its favor, while its superiority over the sword in several respects is pointed out. Nevertheless in recent years the sword has come to be a popular weapon for duelling, and the Havana fencing schools encourage it. The pistol is seldom employed in Cuban duels.

Commercial Education.

Prof. J. B. Johnson calls attention to the great industrial strides made by Germany in the past twenty-five years, and attributes it mainly to the fact that, in technical education, Germany seems to have arrived at a correct solution of the problem, of preparing the student for an effective business career. The professor complains that American technical education educates away from industrial pursuits rather than toward them. England has for ten years been trying to solve the technical education problem, but with very poor success. Prof. Johnson's view is that "instead of highly educating a few leaders and directors of industry and commerce, they are vainly trying to raise the whole class of apprentices and clerks by a wholesale system of shallow night-school instruction." The burden of Prof. Johnson's argument is that Germany has fully equipped technical schools in which specially difficult tasks are undertaken for commercial houses; that such schools are also very fully equipped with teaching staffs, and that very few of the students are admitted to take their full course, which is three years or forty-five hours per week. The conspicuous fault in England is the lack of this thorough training, and the crying need is for more knowledge in the heads of firms. Men are in charge of large establishments who are quite unable to appreciate facts and grasp principles. A new machine is offered to the head of an important firm. He sends for his working engineer, who is probably a simple mechanic, instead of paying a trained and competent engineer a fee for an opinion that may save him thousands of pounds. In regard to German technical excellence, however, there are signs that the Germans are, in some instances, at all events, over-reaching themselves. A prominent man in the textile trades in the North of England has ceased to buy German dye stuffs, finding that the Germans used their chemical knowledge to overcome the demands of specification requirements, put in with the object of securing good stuff. Take again, the matter of Portland cement. The Germans captured the American market chiefly by grinding it up with gypsum. Gypsum is a hazardous article, and the American specification, intended to secure good cement, has simply served to create a material which it may be a serious risk to use in deep pier and other equally important work.

Small Change.

The length of the grand canal from Tientsin to Hangchau, in China, is 650 miles. It connects great ports with rich coal regions.

"Papa," said Tommy Tredway. "Now, Tommy," replied Mr. Tredway, "I shall answer only one more question today, so be careful what you ask. "Yes, papa." "Well, go on." "Why don't they bury the Dead Sea?"—Household Words.

Damask derives its name from the city of Damescus; calico from Calleut, a town in India, formerly celebrated for its cotton cloth, and there also calico was printed; cambric from Cambray, a town in Flanders, where it was first made, and tweed from a fabric worn by fishermen upon the river Tweed.

Bismarck, who once defined universal suffrage as the government of a house by its nursery, had unlimited contempt for the common people. Some one observed in his presence: "You can make a mob cry anything by paying a few men among them a groschen apiece to start the shouting." "Yes, but you need not waste your groschen," demurred the Premier.—Argonaut.

The German Government in 1897 received 1861, or 11 per cent more applications for patents than in 1896. The increase is principally in bicycles and sundries (with carriages and harness), where 515 more applications were presented in 1897 than in 1896. In 1892, 405 patent applications related to bicycles, in 1897 the number rose to 1597.—Uhland's Wochenschrift.

The Right Hon. Cecil John Rhodes, who has just reached the age of 45, refused to enlist with Gordon in the disastrous expedition to Khartoum. Gordon had, a year or so previously, been at the Cape, and become very friendly with the future Premier. It was at this period that Gordon told Rhodes the story of the offer of a roomful of gold made to him by the Chinese Government. "What did you do?" asked Rhodes. "Refused it, of course," was the reply; "what would you have done?" "Taken it," was Rhodes' brief but characteristic reply, "and as many more as I could get. You can't carry out big ideas unless you've enough money to do it with."—Argonaut.

A prominent railroad man tells me that the old custom of naming engines instead of numbering them was done away with because there was such a pressure brought to bear in favor of this, that and the other locality. The various influences used became so annoying to the officials that they decided to adopt the plan of numbering the locomotives, which was done. A similar nuisance exists at Washington in the Navy Department. Probably during the late war Secretary Long was pestered more with people who wanted vessels named in honor of somebody or something than he was with all the other questions which came before him put together.—Boston Record.

The other day a distracted mother brought her daughter to see a physician. The girl was suffering from "general lowness." The doctor prescribed for her a glass of claret three times a day with her meals. The mother was somewhat deaf, but apparently heard all he said, and bore off her daughter. In ten days' time they were back again, and the girl was rosy cheeked, smiling and the picture of health. The doctor congratulated himself upon the keen insight he had displayed in his diagnosis of the case. "I am glad to see that your daughter is so much better," he said. "Yes," exclaimed the grateful mother, "thanks to you, doctor! She has had just what you ordered. She has eaten carrots three times a day since we were here, and sometimes oftener—and once or twice uncooked—and now look at her!"—Argonaut.

LITERARY NOTES.

The Doubleday & McClure Company is about to celebrate its first anniversary by issuing what is unquestionably the event of the year in the publishing world: Mr. Kipling's new book. The volume is called "The Day's Work," and contains a dozen stories which represent the high-water mark of Mr. Kipling's genius thus far, including as they do examples of his most mature and most varied work. They range from the sheer imagination and dream quality that distinguish "The Brushwood Boy" to the notable group of tales embodying the author's own contribution to the "Song of Steam," and dealing as only a great genius could deal with the throbbing engines of the ocean steamer and the railway locomotive that play such a vital part in modern civilization. Mr. Kipling has been working over this volume for the last three or four years.

For a first year, the Doubleday & McClure Company may fairly be said to have established an unusually strong list of books. Their catalogue includes, besides this Kipling volume, Henry George's complete works, Jokai's "The Nameless Castle," Nellie Blanchan's very successful "Bird Neighbors" (now in its twentieth thousand), Dr. W. J. Holland's "The Butterfly Book," Stephen Crane's "The Open Boat," Grant Allen's "Flashlights on Nature," a translation of Edmond Rostand's famous "Cyrano de Bergerac," Miss Wilkins' "The People of Our Neighborhood," Dr. George Adams Smith's "Life of Henry Drummond," the dainty "Temple Dickens," as well as volumes by Mrs. Burton Harrison, Joseph Hocking, Samuel J. Parsons, General Miles, Colonel Waring, and so on.

A Herald of the West is the title of Mr. J. A. Altsheler's new American historical romance which is to be published immediately by D. Appleton & Company. The author's brilliant success in this country and in England as a writer of American historical romances will direct especial attention to his new book, which embodies his most ambitious work. He opens with some most interesting pictures of social life and political conditions in Washington just before the War of 1812, and later the reader gains an insight into the contemporary life of Philadelphia, New York, and Boston. The passages dealing with the war itself include singularly vivid and dramatic accounts of the capture of Washington by the British, and the battle of New Orleans, both noteworthy contributions to American literature. Another feature of the book is the adroit delimitation of views between the East and the West of that time, and the characterizations of sentiment in New England. The story moves briskly, and it is told with fine spirit and humor. On the social and political as well as the romantic and military sides, this novel will be ranked as an important work of fiction, and a valuable contribution toward a better knowledge of American life in the past.

Some of the additional autumn announcements of D. Appleton & Company are Cannon and Camera, sea and land battles of the Spanish-American war in Cuba, camp life and the return of the soldiers, by John C. Hemment, war artist at the front, with over fifty illustrations from photographs taken by the author; Puento Rico, an illustrated hand-book for travelers, investors, and others, by Frederick A. Ober; Latitude Nineteen Degrees, a romance of the West Indies in 1821, by Mrs. Schuyler Crowninshield; Faiteface and Redskin, and other stories for boys and girls, by F. Anstey, author of "Vice Versa," illustrated; Pharos, the Egyptian, by Guy Boothby; Belinda—And Some Others; Fortune's My Foe, by G. B. Burton; and The Knight of the Golden Chain, by R. D. Chetwode.

Miss Molly Elliot Seawell's new novel, The Loves of the Lady Arabella, ran through a large first edition on the day of publication.

The Macmillan Company will publish at an early date, for the Columbia University Press, a concise outline of the life and work of Bismarck, by Prof. Munroe Smith. While the narrative covers Bismarck's entire career, due stress is laid upon its central motive, the unification of Germany, and the less important periods are subordinated to those in which really decisive results were attained. In this way room is made within the limits of a small volume for a clear presentation of Bismarck's diplomacy in 1864 and 1870. A leading feature of the book is its careful analysis of Bismarck's parliamentary politics from 1871 to 1890, and of the results attained. In describing the critical period (1878-79) in which the governmental alliance with the Liberals was broken, and the free-trade policy of the Empire abandoned, the author depends in part upon his personal observation of events and upon information derived from prominent party leaders.

It is believed that the book will be of value to those who desire in brief compass a distinct impression of a great career, and it is of particular interest as a commentary on the secret movement of Bismarck's diplomacy as revealed in Dr. Moritz Busch's Memoir published by the same firm.

All that any one need want to know about the naval and military warfare against Spain is condensed into Mr. Charles Morris' two timely volumes, The Nation's Navy, and The War With Spain, published by the Lippincotts. The newspapers give to-day's history in a flash; these volumes give yesterday's in enduring form. They read like romance, but are stamped with fact.

Carp as they will at Marie Corelli, the critics cannot deprive her of legions of readers in "two worlds." Hence, the Marie Corelli Birthday Book, which the Lippincotts now issue. Each day of the year has its allotted space and a sentiment from the famous novels which all have read—or ought to have read.

The eager interest in Washington's personal traits shown by the demand for The True George Washington has led to the production by its publishers—the Lippincotts—of The True Benjamin Franklin, which will soon be ready for distribution. A large advance edition is said to have been ordered.

The Regent Publishing Company has just issued a short story entitled, "Rita de Garthez, the Beautiful Reconcentrado," by Mrs. Isabella Witherspoon, the eminent critic and lecturer, and author of "The Tragedy of Ages," etc. The plot hinges on the destruction of the battleship Maine, and deals with the effect of Spanish tyranny upon the Cuban mind. In a thrilling and effective style the author—among the most accomplished story-tellers of the day—pictures the frightful catastrophe that sent two hundred and sixty-six brave American sailors to a watery grave in a far-away land, and her pathetic and vivid word pictures of the suffering and privations endured by the liberty-loving Cubans hold the rapt attention of the reader from start to finish.

Miss Grace King's new book, De Soto and His Men in the Land of Florida, will be published immediately by The MacMillan Company. The period of adventure in the history of our country with which this book deals, is in a line with the author's study of the early Spanish and French settlement of New Orleans. When writing in Literature last week on "The Southern States in Recent American Literature" Mr. W. D. Howells classed Miss Grace King with "the naturalists who inspire the greatest hope and the greatest regard." He goes on to say that while she has "written some stories in what I may call without offense, the elder manner," she "has also written a history of her city which is most interesting and most delightful. It stands quite alone among our local histories, to say no less of it, and it renders a portrait of the varied life of the past, which is most living, with none of the pseudo-picturesqueness so often attendant upon inquiries of the kind. So far as my knowledge goes, it stands alone in the field of recent historic writing in the South." It is not often that Mr. Howells's criticism runs with such enthusiastic praise.

"Australian Experiments in Industry" is the subject of a paper by Dr. Helen Page Bates issued by the American Academy of Political and Social Science. The experiments Dr. Bates refers to are those conducted by the governments of the various Australian colonies. Paternalism has been successfully carried on in Australia to an extent scarcely dreamed of elsewhere. Road building was among the first governmental enterprises. The railways, telegraph and telephone are also under government control. The post-office conducts postal savings banks, Irrigation is a government function, and the government supplies water for working the gold fields, besides helping the farmers get rid of the rabbit pest. In other ways the lumberman, the vine-grower, the dairyman, and the sugar planter are aided by the government. The whole paper is a most interesting contribution to this subject.

The Lippincotts have made a lucky find in the correspondence between Charles Lamb and Robert Lloyd, which is promised at once. Robert Lloyd, was brother to the Charles Lloyd who, with Lamb and Coleridge, issued an early volume of poems. He was a rather morbid character, and died young leaving little work of an enduring kind. Robert Lloyd's correspondence with Lamb, gives a view by a new angle into the hospitable London menage of the Lambs. The letters are of much value on many accounts, and will be welcomed by all lovers of Elia.

Timely and telling is the volume of Meriwether, called "A Tour Through the Famine Districts of India." It comes from the Lippinctts, and will be found pathetic, picturesque, and wofully enlightening on a dark subject.

A new addition to financial literature is the monograph by Frank P. McLeod on "Fiat Money and Currency Inflation in New England from 1629 to 1789," published by the American Academy of Political and Social Science. The paper contains an account of the various issues of paper and other flat money in New England during colonial times, with their unvarying history of depression. The evil results, both industrial and political, which this currency brought to the colony are also set forth, and the author points to these results as a warning to the American people of today against the adoption of any but a sound currency.

The November number of the Pall Mall Magazine (published October 18th) will contain the following among other articles and stories: Mons. J. F. Raffaelli, the well known painter, long an intimate friend and companion of the late Alphonse Daudet, will write and illustrate a paper of singular interest on the great French author. The article will include some selections from one of Daudet's private note books, showing how the famous author construted his stories. "The Advance on Khartoum," a story dealing with the subject of the English advance on the upper reaches of the Nile, will be written by C. J. Cutcliffe Hyne.

Captain Charles King (now General, by your leave!) has again taken the field of juvenile fiction and, as usual, is victorious. His "From School to Battlefield" is promised by his publishers, the Lippincotts, in a new uniform befitting its martial subject.

Jules Verne—a name to conjure by—will bring out his latest book through the Lippincotts. It is called "An Antarctic Mystery," and is founded on Poe's "Narrative of A. Gordon Pym."

The Ladies' Home Journal and McClure's Magazine have just formed a unique literary partnership, by which they will publish through the Doubleday & McClure Company, several sets of books at extremely low prices. The two magazines have together probably five or six million readers, and the first editions will be about ten times as large as usual, in view of this enormous audience, making it possible to sell the books at remarkably low prices. The publishers have now ready a "Fiction Library" of three volumes, by Miss Wilkins, Hamlin Garland and Caroline A. Mason; and a "Domestic Library," comprising "Good Cooking" by Mrs. Rorer, "The Inside of One Hundred Homes" by William Martin Johnson and "Model Houses for Little Money" by the Ladies' Home Journal's architect.

Rear Admiral William T. Sampson has written an introduction to the volume which the Doubleday & McClure Company have in press, "A Gunner Aboard the Yankee. From the Diary of 'Number Five' on the After Port Gun." In it he speaks most appreciatively of the way in which these civilians suddenly transformed themselves into efficient members of Uncle Sam's fighting force afloat, and of their excellent work in their various new positions. The internal evidence of the book itself fully confirms the golden opinions which the Naval Reserves won for themselves, and "Number Five's" story, although intended primarily for younger readers, gives a personal side of the war from the standpoint of the "men behind the guns" that possesses unusual color and interest.

The October Critic is as good as the September number—which is saying a great deal. True, it has not Mr. Lowell as a contributor; but it has a large and varied assortment of articles that appeal to the lover of "literature, art and life." After the Lounger's thirty pages comes "Carl Schurz at Home" by Oswald Garrison Villard, with portrait and fac simile of handwriting. Then there is a paper on "American Author Diplomats" with fifteen portraits, and one by Marion Harwood on "A Woman's Newspaper"—La Fronde—and what it stands for in French journalism. Miss Cornelia Atwood Pratt writes of "The Novels of Gilbert Parker," and there is an anonymous tribute to "A Model American," the late Rowland Hazard of Rhode Island, each of these papers containing a portrait. "In Honor of Tolstoy" is an account of the seventieth anniversary dinner in New York, with full reports of the speeches of Mr. Zangwill, Ernest Crosby, Joseph Jefferson and others, and the letters of Mr. Howells, Mr. Stedman, Col. Higginson, etc. "A Rule for Humor" is laid down by that brilliant humorist the Rev. Gerald Stanley Lee; the drama of the month is discussed, and reviews and acknowledgments of new books fill out the magazine—which is noteworthy not only for its literary contents and its half hundred illustrations, but also for the abundance of publishers' announcements in its advertising pages.

FESTIVITIES OF THE INDIANS.

A Grand Green Corn Dance and a Dainty Dog Feast.

For a week the Pawnees and Otoe Indians have been visiting the Osage tribe on their reservation in the northeastern corner of the territory, and a grand green corn dance and dog feast has been in progress. The great feature of the encampment, however, was an old-time Indian wedding, celebrated according to Osage usages and customs, probably the most novel, brilliant, exciting, and entertaining wedding ceremonies that it has ever been the lot of man to witness. The contracting parties were Paul Red Eagle and Ida Strike Axe, full-blooded members of the Osage tribe, who are the richest people on the face of the earth, every members of the tribe being worth $2,500 in cash, in addition to hundreds of acres of fine land, and the ceremony represented all the pomp, splendor and dignity characteristic of the tribe.

As is the custom, a contract was recently made between the friends and parents of the groom, calling for so many horses for the hand of the bride. In this case the stipulation called for forty of the finest ponies in the tribal reservation. All this occurs without the knowledge or consent of the two to be wedded, and not until the wedding day did the bride know whom the groom was to be, or the groom know what maiden of the tribe was to be his bride.

Four o'clock in the afternoon was the hour for the ceremony, and at the appointed time six young men, intimate friends of the groom, appeared, accompanied by as many young and active squaws, all prepared for a race. The young men lined up side by side, while to the front some thirty steps the squaws were standing in line. At a distance of 250 yards to the northeast, and near her wigwam, the bride appeared on horseback, handsomely and gorgeously decorated with all the finery and paraphernalia known to the red men, and the horse, the finest to be found in the tribe's herds, was literally covered with gay trappings, making an imposing spectacle. In the rear of the bride appeared her mother, also mounted and togged out second only to the bride.

When the mother and daughter got within 150 yards of the waiting line of young bucks and squaws they halted, and at the report of a rifle of the father of the bride they made a wild dash for her. The first brave to reach the bride and touch her hand receives the horse she is seated upon, and Edward Chouteau, an educated young Indian, won the race and secured the fine animal upon which she rode. Desha White Spear, the first squaw to reach the bridal robe and will put it away for her own wedding day, when it will again be contested for by racing maidens. The race over, the great robes wrapped about the bride were spread upon the ground and she dismounted upon the center of them and was immediately seized by a score of squaws and carried to the wigwam of the groom, which, in this instance, proved to be a large farm house.

The bride was carried into the house and seated at a large table loaded with food, which in quality would have done credit to any wedding feast of civilization, and in quantity surpassed the preparations for many a great banquet. The bride once seated and surrounded by her maids, the groom appeared and seated himself by her side, and when young Red Eagle appeared on this occasion the bride, contrary to all precedents, gave himself a winning smile and he kissed her. The bride and groom ate out of one dish, and all the relatives, friends and neighbors crowded about the table and ate of the feast in their usual manner, while great loads of good things to eat were carried out and distributed to the members of the visiting tribes, the feast lasting until far into the night.

In accordance with the custom of the tribe, the young groom now becomes head of the house for the entire family of the bride. The father, in return for the gifts of horses, etc., that have been made, throws in his entire family, himself included, for the groom to support. In doing this, however, he relinquishes to the young couple his home, farm, machinery, stock, etc., and himself and wife thereafter live on the bounty of the young couple.

This is the first real Osage wedding that has occurred for several years on the reservation, and in the very near future such ceremonies will be known only in tradition.

SOME NOVEL RECEIPTS.

Mutton a la Lola—Cut cold boiled mutton into daintily thin slices and arrange on a platter. Put one-half glassful of currant jelly in a bowl, add one-half teaspoonful of made mustard and whip with an egg beater until frothy and almost white. Put a little of this melange on each slice and serve the remainder in a small dish.

Duchesse Potatoes—Blend with two cups of potatoes freshly boiled in salted water and beaten with a fork until light one-fourth their bulk in dry grated cheese and the same amount of peanut flour; add the yolk of an egg and a tablespoonful of flour. Form into small cakes, dollar size, place on a buttered tin, brush with melted butter and toast a light brown in a hot oven.

Pistachio Cream Cake—One-half cup butter, two cups sugar scant, one cup milk, whites of three eggs, two and three-quarters cups flour, two tablespoonfuls baking powder, one-half tablespoonful almond. Cream the butter, add the sugar, milk, eggs beaten till foamy, almond and flour mixed with the baking powder. Bake in shallow pans and fill with one cup rich cream, half cup powdered sugar, half cup pistachio cream stiff with a Dover beater; add the sugar, and the nuts chopped and pounded fine.

Queen Victoria counts among her prized possessions a small library of photograph albums which form a complete pictorial record of her reign. They are bound in royal blue morocco, with clasps of gold, and are stamped with the royal crown and monogram. These volumes, many of which show signs of constant handling, are arranged in order of date, and contain photographs of almost every man or woman of eminence, crowned and uncrowned, who has come within the sphere of the Queen's personal knowledge.

Tales of a Modern Robinson Crusoe

Charles Reade would have reveled in Louis de Rougemont, whose adventures are now the talk of the town, says the London News. That novelist did himself drop a hero and heroine upon a lovely South Sea island, overflowing with tropical milk and honey, where they lived in a pearl-lined cave. So, too, did this De Rougemont. But his island was a miserable sandy atoll in the Timon Seas, which wash the north shores or Western Australia. When little more than a boy he found himself with a few hundred dollars, joined forces with a Dutch skipper of a small schooner and went pearling. They were very lucky and had made their pile, when three priceless black pearls were discovered among the shells. Where there are three there may be hundreds. Though the annual cyclones were due, and it was time for the ship to be off, the mad Dutchman declined to budge from these happy hunting grounds. Then came the tempest and drove ship, captain and De Rougemont ashore. He and his dog alone were saved. When they came to their senses they found themselves on that miserable atoll which a high sea could wash over, and did at times, for the land was not more than a few feet above the level of the water. Imagine a ring of sand a hundred yards or so across; dump the man and dog upon it, and you have the situation. But at low water the man was able to get to the wreck a dntegmfmf able to get to the wreck and get out of it water, stores, and so forth, just like poor Robinson Crusoe. With the pearl shells he built himself a house and fed on the fish and flesh, of which nature kindly yielded a plentiful supply. The atoll was a nesting ground for sea birds. Of their eggs they ate; and when the birds went a-fishing to feed their young and themselves, the man levied tribute on the distended pouches. What impunity man develops in stressful times! Turtles, too, visited the atoll and provided them with a change of food which was most agreeable. As for water, the schooner's casks supplied them with it and during the rains they were refilled. Moreover, Rougemont distilled the sea in his kettle. He just lapped a bit of blanket round the spout, made a fire and let the vapor hiss into the wool, and squeezed the goodly liquor into his vessels. Crusoe notched a stake for the days. Rougemont made himself an almanac of pearl shells. Thus, then, did he pass two long years upon that tiny speck of land, ever peering out across the shimmering ocean for sails or signs of man. But for his dog he would have died. The depression, especially of the fierce heat at noon. Often he waded out toward the deep, yet always waded back—to life—to his dog. Out of the wreck he built himself a cockleshell of a boat. That was wrecked in the launching. Then one day a catamaran hove in sight and in it were blacks who had been driven out to sea from the mainland. At last relief had come. The blacks, the white man and the dog put the cockleshell to rights, embarked, and put to sea, and in time made the main at a point which, roughly speaking, is the northwest boundary between West Australia and South Australia. And now began the remarkable thirty years De Rougemont spent among the cannibals who inhabit this remote corner of the globe.

One by one his endeavors to reach civilization were baffled, and slowly he drifted into the savage state himself. Let us not pity him. Let us not despise the savage, who, though a cannibal, eats not for the gratification of the appetite, but to acquire the prowess of his departed brother. At least the wild man (if he does not knock you on the head) is a hospitable, sociable fellow. He gives you wives, temporary or otherwise; he teaches you woodcraft, the art of finding pour meat, and a hundred other accomplishments. Rougemont sighs when he talks of his old friends, and sotto voce compares the cold stones of London town, the jarring roar of ceaseless traffic, the hard faces of the hurrying multitudes—each one thinking of itself—with the plenty peace, silence and manifold beauties of the wild. Dig, you find the root so sweet and quicy; climb, you catch the 'possum; hunt, you catch the kangaroo; let fly the arrow, you bring down the birds of the air; fire the bush, you have the snakes tender and fowl-like. The bees store their honey in the woods; the quicy margot is a delicacy which would send a gourmet of the cities into raptures. No postman knocks in the wilds, no telegraph messenger disturbs your peace; no news comes; the only books are in the heavens above. Fire and heat the sun gives; the stars are compass and sextant. No one wears clothes. There is no rent to pay—heavens! what a life! What a paradise! Rousseau was right. The wilds and lovely Nature for us—after an hour of Rougemont. After thirty years he has come back to civilization, and he is now a lion. But I venture to believe he will wish himself beck again, and at peace in the beautiful forests and silvery streams of northwest Australia which he describes with such evident affection. But he landed in London with a few shillings in his pocket, having stoked his way like a man on a liner. They soon went. Then hither and thither he tramped, trying to find work; trying to find a friend in this cruel London. By a series of chances he at length fell into the hands of Mr. Fitzgerald, the editor of the World Wide Magazine. We know the rest. Louis de Rougemont's name is now in every paper throughout the land. He is to read a paper before the British Association, geographers are at his feet, anthropologists, lore folk—all eager for a wrinkle. He is 54, of middle height, square built, bronzed, hair grizzled, with the deep lines in neck, hands, brow, which are eloquent of a life in the wilds. The dialects of cannibal tribes with whom he lived trip easiest from his tongue, and through a Genevese, he speaks English better than French. Indeed, when he emerged from the wilderness and sought help from the French Consul in Melbourne, he found he had nearly forgotten his native language, and doubts were cast on his story. I asked him to explain His reply was that he had always conversed with his native wife in English, as that language was universal in Australia, and hence they would both be linguistically equipped if they ever got to civilized communities again.

But to go back to the beginning—that is, thirty years ago. He spends two awful years in his atoll with his dog; he escapes with the blacks to the mainland at Cambridge Gulf and Queen's Channel, and there he takes up his abode for a few months. The country he describes as splendid; food in abundance, water and flowing streams; forests, plains, all inhabited by many tribes of a fine race of blacks. De Rougemont natives are not the degraded creatures, less than human, with whom books of travel have familiarized us. They are, he says, of fine races, intelligent, lively, great sportsmen, worshiping physical prowess, believing in a future life, devoted to war, with many strange and curious customs which it will be his business to describe in the course of the remarkable story of his adventures. There may be a Malayan strain in these hitherto unheard of peoples; at all events, they are certainly like the Australian black we meet with in books. By prowess and many deeds of valor and activity poor De Rougemont managed to gain a conspicuous place in their counsels. Another man of less resources would have been clubbed and eaten in twenty-four hours. Not so this Genevese Ulysses. He had arts by the dozen. Now he gratified their love of amusement by turning somersaults, at which he was luckily an expert. Then he stole out into the bush at night, and with reeds made weird and wailing minors which put the fear of God into their superstitious hearts. He did not say whether he ever worked the eclipse business as other castaways have done. Probably not, as he had not an almanac or print of any sort and had lost the count of days. "What year is it?" said this poor Crusoe of the land to the first white man he encountered for thirty years. "What year is it?" Then the man turned to his friends—they were prospectors—tapped his forehead and murmured: "Mad, mad." That by the way. So he found favor in the eyes of the tribes, fought with them, led them into battle, became an adept with shield and spear, went naked as they did (having no clothes), got himself a plume from the lyre bird, grew darker and darker, married a wife—in short, became a wild man.

But not all at once. Our Orson still yearning for civilization, his lady, pointing to the east, said that she had heard that white men were to be found in that direction. So the two set out to find them, and marched and marched by the star, by sun, by a thousand signs of nature, which the tribes read as in a book, until they came to the ocean once more. It was the Gulf of Carpentaria. De Rougemont mistook it for the Coral Sea in the South Pacific. He made a dug-out, and, with his wife, coasted and coasted in search of the white man's settlement. After many adventures, would you believe it? and eighteen months' absence the two found themselves back again at home. One of these adventures may be mentioned in passing as showing the strange blend of romance with stern reality which gives a fascination to the lives of such Crusoes as De Rougemont. While resting in a lonely, lovely inlet of these azure summer seas, they heard from some native Lechamel fishermen of two white women whom a tribe had taken captive. With true French chivalry, Ulysses marched to their rescue, but found them in possession of the chief. The chief declined to part with the women, who had been shipwrecked, so De Rougemont offered to fight for them. A wrestling match was arranged, the end of which was that the chief was slain, and the interesting captives taken away to the sea. While reposing, a ship hove in sight, and the whole party, overjoyed, sailed out to meet her, accompanied by canoes full of natives, balloing and shouting in their exhilaration. Alas! these signs were interpreted as a hostile demonstration, the ship sailed on, and the canoe in which was De Rougemont, his wife and the two white women, was upset in the excitement. The unfortunate women were drowned.

After these two attempts to escape to civilization had failed, De Rougemont, as I have already hinted, settled down and became a wild man. Nevertheless, for ten years he wandered with his faithful companion over that vast wilderness, still hoping faintly. His great and final effort was a long journey from 15 degrees south latitude to 25 degrees, marching pretty nearly due south. At this point he encountered Giles' exploring expedition, which, mistaking him for a savage, not unnaturally greeted him with a volley of lead. After that he gave up the attempt as really hopeless, returned to the north, and for twenty years remained on the lonely heights in the north territory of South Australia, about 22 degrees south of the line. Then his wife died, and on her deathbed advised him to steer southwest if he wished to see Christians again. He did so, and came out at Coolgardie.

Civilization has never, to the best of our knowledge, had the chance of studying such a strange history before. We are glad that in the interests of the adventure-loving reader, the geographer, the scientist, alike, Orson's life is being written by Mr. Fitzgerald, the editor who discovered him, or, rather, received him on Mr. Henniker Heaton's introduction. He is certainly making the most of him and the best of him. His long absence notwithstanding, Mr. De Rougemont is a most genial man, with a wonderful memory.

It is hoped that the opportunity that knocks at every man's door once in a lifetime will never fool with the electric bell. That is always out of order and never rings.

"Nobody can learn all there is worth knowing in this lifetime," said Mr. Meekton wisely. "And a man ought never to assume that his education is finished. I'm going to keep right ahead with mine. I'm going to study astronomy."

His wife looked at him sharply, and then in a cold, hard tone exclaimed:

"Leonidas, you'll have to think up some better excuse than that for staying out all night."—Washington Star.

The Tartarian alphabet contains 202 letters, being the longest in the world.